WEATHER
Desert Area Forecast:
Mostly sunny today and Sunday. Winds gusty 20 to 30 mph in afternoons. High today 70 to 75. Slightly cooler tonight.
Friday's high in Palm Springs was 68, low 37.

THIRTY-FIFTH YEAR

The Desert Sun

The Desert Empire's Leading Daily Newspaper

COMPLETE WEEK'S TV GUIDES
See Page 11

VOL. 35, NO. 181 | 16 PAGES | Palm Springs, California, Saturday, March 3, 1962 | PHONE 325-5005 | SINGLE COPY 10c

SOS on San Jacinto May Be Missing U-2

DESERT HOSPITAL expansion site — scene of a gala groundbreaking ceremony at 11 a.m. today—is immediately south of the current building at 1151 N. Via Miraleste. Workmen of the L. P. Scherer Co., contractor for the 22-bed wing, started site preparation this week, to speed completion of the wing. Present facilities are crowded in the tourist season. (Desert Sun Photo)

NEWS in BRIEF

PITTSBURGH (UPI) — Negotiations for new steel industry labor contracts — supposedly moving along smoothly—were broken off Friday night until after May 1.

At a brisk news conference following a brief meeting Friday night, the top negotiators—David J. McDonald, United Steelworkers USW president, and R. Conrad Cooper of U.S. Steel Corp.—said they were far apart and recessing until "sometime after May 1."

CHICO, Calif. (UPI) —The Air Force today postponed for at least 24 hours plans to send a giant instrument - laden balloon on an 87,000-foothigh trip over the Sierras.

Overcast skies and high winds forced officials to postpone the flight at dawn. The balloon is designed to study wind conditions in preparation for a manned flight.

PREDAPPIO, Italy (UPI)—Romano Mussolini, jazz-playing son of the late Fascist Dictator Benito Mussolini, had to carry his swooning bride from the church to their wedding reception today after being mobbed by enthusiastic crowds.

The jut - jawed Mussolini, 33, himself almost fainted before marrying 24-year-old Mari Scicolone, sister of film star Sophia Loren.

ROME (UPI) — Italy's powerful Communist party today formally decided to vote against Premier Amintore Fanfani's new "centerleft" government, which is pledged to firm anti-communism and loyalty to NATO.

Communist boss Palmiro Togliatti told newsmen after a party meeting that the Communists would oppose the historic coalition government in a parliamentary confidence vote expected late next week. The Communists thus will remain in opposition as they have ever since World War II.

PARIS (UPI) — Government sources said today the peace talks which France hopes will produce a cease fire in Algeria by March 15 will open Tuesday at the Chateau Lugrin on the French side of Lake Geneva.

COEUR D'ALENE, Idaho (UPI) — The Northern Pacific passenger train, Northcoast Limited, was derailed north of here Friday night and its diesel unit carrying two crewmen plunged into a deep, ice - covered lake.

Hospital attendants here and at Sandpoint said 32 persons were admitted with injuries, three of them critical. There were no known deaths among the 126 passengers, but the two enginemen were presumed dead.

Hospital Wing Ground Broken

The official ground-breaking for the first 22-bed wing addition to Desert Hospital was held at 11 a.m. today, with the full panoply of Hollywood glitter.

Entertainment royalty was slated to headline the traditional ceremony. Bob Hope, king of American comics and honorary mayor of this resort city, was scheduled to participate in the groundbreaking with Frank Sinatra, the undisputed head of the popular music world.

Hope served as master of ceremonies for the recent $100-a-plate dinner benefit for the hospital building fund.

For Wing

The groundbreaking is for the $244,800 wing to be constructed by the L. P. Scherer Co., Redlands. The building is planned as the first phase of a development which will add approximately 55 bed spaces to the hospital, plus new surgical and X-ray facilities, kitchens and dining rooms, plus emergency room and office space.

Key figures in the ceremony were William Perlberg and Milton Prell, chairmen of the fund drive committee which has raised more than $500,000 in cash and negotiable pledges for the expansion project. They were joined by hospital board members, excepting Kenneth Kirk, board president who is out of town on business, and city officials. The hospital auxiliary was represented by Mrs. Gayle Burns, president. Dave Holub was slated to represent Leonard Firestone.

Seek More Money

Perlberg, a Hollywood producer, and Prell, a Las Vegas casino operator who owns a Palm Springs home, have indicated the additional monies required for the completed program may be raised this spring. Perlberg has emphasied that local area residents and business people must support the drive. Major contributions have come from part-time residents and the country club areas, Perlberg said.

Near $2 Million

Total construction costs for the entire project would run approximately $1.4 millions. Furnishing and equipment could push the total requirements near the $2 million mark.

At 2:05 p.m. Sunday, radio station KCMJ will broadcast an hour-long pre-recorded program on the hospital problem. The show, a "Desert Dimension" feature, was recorded unrehearsed in offices and patients rooms of the hospital. Jack Knudson, a patient in the hospital during most of this past week, was one of those interviewed for the show by Bill Hesson, station program director.

Mixed World Reaction to U.S. Testing

United Press International

President Kennedy's decision to resume nuclear tests in the atmosphere was cheered today by Britain and France, but drew fire from the Soviet Union and Japan —the only nation ever to experience the horrors of an atom bomb.

The British Foreign Office said the resumption of tests was "necessary to ensure the preservation of freedom in the world."

Kennedy's offer to delay the tests in favor of a Big Three summit meeting if Russia signs a fully-effective test ban treaty with provisions for inspection provides "a further opportunity for the Russians to sign a treaty banning tests altogether," the Foreign Office said.

But the Soviet news agency Tass said Russia will reject Kennedy's offer of a nuclear test ban treaty because it considers the United States' insistence on inspection "completely unacceptable."

Calls It Blackmail

Tass accused Kennedy of having "tied up the forthcoming United States nuclear tests in the atmosphere with disarmament negotiations . . . thus making a clumsy attempt to justify himself before the world public. Moreover he made use of maneuvers strongly reminiscent of blackmail."

Japanese Premier Hayato Ikeda protested Kennedy's decision and said it was governed "by strictly military considerations."

Ike to New York To Attend Rites For Alton Jones

PALM DESERT—Former President Eisenhower will fly to New York Sunday to attend funeral services Monday for his close friend W. Alton Jones.

Jones, who was on his way to join a party including Eisenhower for a fishing trip in Mexican Waters, was killed in the crash of a Los Angeles-bound jet in which 94 others also perished.

CHAIRMAN PRICE

HOLLYWOOD (UPI) — Actor Vincent Price, who specializes in horror movies, has been named chairman of the newly-formed Community Committee of the Los Angeles Art Museum Fund.

Hometown Delighted With Glenn

Wait As Long As Five Hours

NEW CONCORD, Ohio (UPI) — Astronaut John H. Glenn came home today and immediately delighted the crowds by driving instead of flying into town.

The crowd of 3,000 at the airport and thousands more parked along the John H. Glenn Jr. Highway had been disappointed earlier when word went out that the Glenns might be whisked by helicopter into New Concord instead of coming into town by motorcade.

The airport crowd went wild when America's newest hero and his beaming wife, Ann, came out of the plane which brought them here from Newark, N.J., after two days of celebrations in New York.

Glenn waved to the crowd. He was welcomed by Gov. Michael V. SiSalle and other dignitaries and then quickly got into an open top convertible for the nine-mile drive from the airport to Muskingum College here where most of today's ceremonies were scheduled.

The airport crowd, some of whom had been waiting five hours, waited patiently for Glenn to come out when his National Aeronautics and Space Administration plane parked on the ramp.

It seemed like hours, though only minutes, before Glenn came out. First there were NASA officials with a handful of official papers. Finally Glenn's parents, Mr. and Mrs. John H. Glenn Sr., who live here. Then the Glenn children, David, 16, and Lyn, 14. More officials. Then came Glenn and his proud wife.

Newsmen were not permitted close enough to hear what the governor and others said in welcoming Ohio's native son. The governor had a number of certificates to present to the Marine lieutenant colonel.

Ag Secretary Discussion Set Sunday Morning

RANCHO MIRAGE — Secretary of Agriculture Orville Freeman will discuss the Kennedy administration's farm program with Coachella Valley farmers in a breakfast meeting in the Desert Air Hotel here at 9 a.m. Sunday.

State and county farm leaders, including Lionel Steinberg, Palm Springs resident and vice chairman of the state agricultural board, will speak before Rep. D.S. Saund and Freeman. Saund, Congressional representative of California's 29th district, will introduce Freeman.

TWO GREAT hitters, Eddie Yost, right, and comedian Joe E. Brown discussed baseball Friday at the Polo Grounds. Hollywood's funny man threw the first pitch of the intra-squad game to Albie Pearson and quipped, "What's this, the Little League?" (Desert Sun Photo)

Birch Issue Sets Off GOP Battle

BERKELEY, Calif. (UPI) — A fight over the Republican party's stand on the John Birch Society was in prospect today involving both GOP candidates for governor.

The California Republican Assembly, a group representing more than 11,000 grass roots party leaders, has before it a resolution backed by Richard M. Nixon which condemns the JBS in strong terms and urges Republicans to get out of the society.

Assemblyman Joseph C. Shell of Los Angeles, the other GOP gubernatorial candidate, strongly opposes Nixon's position and publicly has urged CRA delegates to vote against it.

The convention's stand on JBS is directly linked to what its final decision will be on Sunday on the question of endorsing Nixon or Shell for governor.

The first round of the battle is scheduled late today when the Resolutions Committee headed by Walt Brown of Pasadena takes up a proposed JBS plank. It undoubtedly will be before the full convention again on Sunday.

Nixon, who made a brief appearance before the CRA candidates and Fact-finding Committee on Thursday, set forth his position on the Birchers in no uncertain terms in a news conference.

He said Robert Welch, founder of JBS, in his statements about former President Eisenhower and ex-Secretary of State John Foster Dulles "renders a disservice to the fight against Communism."

"In view of Welch's dictatorial leadership and of his anti-Republican and anti-American stand, I think Republicans should get out of the Birch Society or Welch gets out, one of the two," Nixon said.

Far West's Snows Move Eastward

By United Press International

Snows that belted the Far West moved toward the Great Lakes today, while frigid air from Canada chilled the Eastern Seaboard and rains soaked Dixie.

Rail and road transportation remained tangled in mountain areas of northern California from snow storms that struck a six-state area Friday. Crews worked through the night to clear transcontinental tracks and highways in the Sierra Nevadas that were blocked by a blizzard which carried up to three feet of snow to the area. Scattered snow continued to fall, increasing avalanche threats. It was hoped that trains delayed or rerouted could get through today.

Montana Digs Out

Montana was digging out of snowstorms that plastered the entire state Friday in temperatures during the night which plunged well below zero. The mercury dropped to below minus 10 at Havre and Glascow, Mont., and no relief from the cold was in sight. The Weather Bureau said the Western Plateau and central Rocky Mountain states could expect lower readings today.

At Pocatello, Idaho, the eight inches that fell Friday was a record for a 24-hour period.

More Chill

Across the nation, the Northeast and Southeast braced for another day of chilling temperatures which kept readings at the freezing point or lower as far south as the Carolinas Friday.

During the night, rain spread from the middle Gulf Coast into the beleaguered Carolinas, with more than an inch of wetness reported in Savannah, Ga., more rain, occasionally freezing along the Carolina coast, was predicted for today.

The snow which plagued the Far West Friday was moving eastward today across the plains and into the western Great Lakes

Rescuers Try To Reach Spot Near Idyllwild

EDWARDS AFB, Calif. (UPI) — The Air Force said today a search plane had spotted an SOS in the snow of rugged mountains southwest of here and it might be a clue to the fate of a missing U2 spy plane.

The SOS was stamped in snow in the timber cluttered San Jacinto Mountains 6 to 8 miles south of Idyllwild, Calif., late Friday. A ground rescue party from Norton AFB tried to reach the area Friday night but was forced to retreat because of adverse weather conditions. It left again today.

The U2 reconnaissance plane, similar to the one flown into Russia by Francis Gary Powers, has been missing on a training flight from this base since Thursday night. The pilot, Capt. John Campbell, 36 of, Laughlin AFB, Tex., was believed down in an uninhabited area.

The Air Force said the ground crew needed air guidance in order to locate the SOS in the rugged mountains.

Search aircraft, to assist the ground crews in locating the SOS, were standing by because of the heavy cloud cover.

The plane that spotted the SOS stamped in the snow was from March AFB in nearby Riverside. There was no wreckage or pilot sighted in the area.

Eleven planes, meanwhile, took off from this base about 100 miles northeast of Los Angeles at dawn today to search other areas. Several planes from other nearby military installations joined the search, which was halted at nightfall Friday night.

Burma Under Martial Law

RANGOON, Burma (UPI) — Burmese army commander Gen. Ne Wint today suspended the constitution and dissolved Parliament, which in effect placed Burma under martial law.

Although martial law was not formally declared, Ne Win's action gave the revolutionary council and his already-appointed cabinet of former high ranking army officers authority to act as they see fit.

Ne Win went on the radio and told the people of Burma the council had "taken over the responsibility and task of keeping the country's safety owning to greatly deteriorating conditions in the union." He asked government workers, teachers and students to carry on as usual.

Spa Airport Operations Contract Set

An agreement for fixed based operations of the Palm Springs Municipal Airport was reached at 4:30 p.m. Friday between the city's airport commission and George Moore, representative of the Butler Aviation Co., Thomas Kieley, commission chairman, announced.

The agreement must be approved and signed by officials of the firm now in Palm Beach, Fla. The signed document is due here Wednesday, Kieley said. Delmar Canady, airport director, will take the propose agreement to the Federal Aviation Authority in Los Angeles Monday, to begin the clearance with that body.

The agreement stipulated installation by Butler of at least $100,000 worth of maintenance equipment, and payment of 50 per cent of all parking and tie-down fees, with five per cent of the Butler gross. Gallonage payment to Palm Srings will vary from two to four cents a gallon, with the possibility of 400,000 countable gallons in the first full year of operations. Butler will handle maintenance and fueling.

Supervisor Action on Air Pollution Monday

County Supervisors Monday are scheduled to take up the request of the Palm Desert Chamber of commerce for action to eliminate the threat of air pollution in that area due to unregulated burning.

The appeal of the Palm Dessert Chamber has the support of other chambers and civic organizations in the county.

Discussion of zone changes in the Garnet area is on the agenda. The board will also hear letters of protests against adoption of M-5 zones where billboards would be permitted. Palm Springs City Council and Chamber of Commerce are among those protesting.

Among other items before the board will be the petition for abandonment of Polk Street and another unnamed street in the Indio district, request of Bernard Solomon for reduction of side yard requirements in the Cathedral City-Palm Desert area and request of Mervin LeRoy for a deed to an abandoned road in the Colony Tract in Palm Springs.

Additional employes for the Desert Municipal Court marshal will be considered and performance bond for the Desert Cable TV Inc., studied.

Also on the long agenda is the consolidation of an election by the Palm Desert Service district and resolutions appointing directors for Pine Cove and Coachella Valley County Water districts and for the Idyllwild Fire Protection district.

Again . . . an All-Time High!

10,924*

NET PAID THURSDAY

10,177 Monday
10,299 Tuesday
10,843 Wednesday

*Not padded, Not grouped
Not "Throw-away"

Every copy ordered, paid for, delivered and read!

MORE THAN ALL OTHER NEWSPAPER CIRCULATION IN

Coachella Valley Combined!

The Desert Sun

AT SCENE OF CRASH

Still Seeking Flight Recorder

NEW YORK (UPI) — Searchers worked through a second frigid night at the scene of Thursday's jetliner crash that killed 95 persons, but today still had not found the vital flight recorder of the doomed aircraft.

Federal and independent investigators have given top priority to finding the recorder since it could strengthen or dash widely held theories that control failure caused the American Airlines 707 to plunge into a channel off Jamaica Bay two minutes after leaving Idlewild Airport.

By early today, police said 80 bodies had been recovered from the chilled water of Pumpkin Patch Channel. Searchers worked in a 13-degree temperature that caused even the surface of the channel's salt water to freeze.

The plane carried 87 passengers and eight crewmembers on a flight bound non-stop to Los Angeles.

The desperately sought flight recorder — a supposedly indestructable yellow sphere — contains a running log of the plane's speed, altitude, gravity forces and direction. It was hoped the information would help the Civil Aeronautics Board (CAB) come up with the "probable cause" of the crash.

Federal Aviation Administrator (FAA) Najeeb E. Halaby advanced the theory Friday that control system failure had caused the huge Boeing-built jet to falter in a left-hand turn at about 800 feet and plunge into the swampy channel area some three miles from Idlewild.

LEGAL NOTICE

No. 582
DAVID N M. BERK
Attorney at Law
257 East Sixth Street
Beaumont, California
Telephone: 845-2161
Attorney for Executors
IN THE SUPERIOR COURT OF THE STATE OF CALIFORNIA IN AND FOR THE COUNTY OF RIVERSIDE
No. 21119
Notice of Private Sale of Real and Personal Property as a Unit
IN THE MATTER OF THE ESTATE OF MORRIS M. SMILL, Deceased
NOTICE IS HEREBY GIVEN that JULIUS L. KAPLAN and SEYMOUR OSTROW, as Executors of the Estate of MORRIS M. SMILL, deceased, will sell at private sale, to the highest and best bidder, upon the terms and conditions hereinafter mentioned, and subject to confirmation by the Superior Court, on March 23, 1962, at the hour of 10:00 o'clock A.M. or thereafter, within the time allowed by law, at the office of DAVID N. M. BERK, at 257 East Sixth Street, Beaumont, California, all the right, title, interest and estate of said MORRIS M. SMILL, deceased, at the time of his death, and all right, title and interest that said estate has acquired by operation of law, or otherwise, other than or in addition to that of said MORRIS M. SMILL, deceased, at the time of his death, in and to the real and personal property described as follows:
The real property to be sold is described as follows:
Situated in the City of Palm Springs, County of Riverside, State of California, described as:
Lot 19, Deep Well Ranch Estates Unit No. 3 as shown by map on file in Book 25, page 89 of Maps, Records of Riverside County, California.
The personal property to be sold is described as follows:
Household furniture and fuurnishings at 1401 Sagebrush Road, Palm Springs, California.
The personal property herein described has been, during the lifetime of said decedent, and now is, used upon and in connection with the use of the real property above described, and said real property and said personal property will be sold as a unit and under one bid in accordance with the provisions of Section 754.5 of the Probate Code.
Bids or offers are invited for said real and personal property as a unit, and must be in writing and will be received at the office of DAVID N. M BERK, attorney for said executors, or may be filed with the Clerk of said Superior Court or delivered to the said executors personally at any time after first publication of this notice and before making said sale.
The sale of the real and personal property herein described as a unit will be made upon the following terms:
Ten Per Cent (10%) lawful money of the United States to be paid down at the time of sale, balance upon confirmation by the Court. All pro-rations to be made as of the date of transfer.
Dated: February 23, 1962.
Julius L. Kaplan
Seymour Ostrow
Eexecutors of the Estate of MORRIS M. SMILL, deceased.
Published Feb. 27, 28, March 1, 2, 3, 5, 6, 7, 8, 9, 1962

No. 562
NOTICE OF TRUSTEE'S SALE
No. 292181
On Monday, April 2, 1962 at 10:30 o'clock A. M. at the Main Street entrance to the Riverside County Court House, in the City of Riverside, State of California, SECURITY TITLE INSURANCE COMPANY, as trustee under the Deed of Trust executed by M. W. BLACKSTONE, a married man, and HERBERT KAEPPEL, a married man, each as his separate property, recorded October 9, 1961 in Book 2996 page 69 of Official Records in the office of the Recorder of Riverside County, California, by reason of default in the payment or performance of obligations secured thereby including the breach or default, notice of which was recorded November 14, 1961 in Book 3020 page 175 of said Records, will sell at public auction for cash, without warranty as to title, possession, or incumbrances, the interest conveyed to said Trustee by said Deed of Trust in property situate in the Desert Judicial District County of Riverside, State of California, described as follows:
Lots 171, 172, 173, 272, 273, and 274, Palm Springs Highlands, Unit No. 1, as per plat recorded in Book 36 of Maps, pages 45 to 47, records of said County;
for the purpose of paying obligations secured by said Deed of Trust, including fees, charges, and expenses of the Trustee, sums expended under the terms thereof, interest thereon, and $15,514.65 in unpaid principal of the note secured thereby, with interest thereon at the rate of six per cent per annum.
Dated February 19, 1962.
(Seal)
SECURITY TITLE INSURANCE COMPANY
By Mary F. Nielsen,
Assistant Secretary
Published Mar. 9, 16, 23, 1962

No. 555
CERTIFICATE OF BUSINESS
FICTITIOUS FIRM NAME
THE UNDERSIGNED does herby certify that he is conducting a real estate and investment business at 45-760 Mountain View Avenue, Palm Desert, California, under the fictitious firm name of Palmview Properties and that said firm is composed of the following persons, whose names and addresses are as follows, to-wit:
FRED BARMAN
8611 Sunset Boulevard
Los Angeles 69, California
WITNESS my hand this 10th day of February, 1962.
FRED BARMAN
State of California,
County of Riverside, ss.
On February 10, 1962 before me, the undersigned, a Notary Public in and for said County and State, personally appeared Fred Barman known to me to be the person whose name is subscribed to the within instrument and acknowledged that he executed the same.
WITNESS my hand and official seal.
(SEAL)
MARIAN A HARRIS
Notary Public in and for said County and State.
My Commission Expires May 7, 1963.
Published: Feb. 17, 24, March 3, 10, 1962.

The Desert Sun
George E. Cameron, Jr., President
Carl W. Schooss, Vice Pres., Publisher
Lew Levy, Secretary-Treasurer
Jack Knudson, Managing Editor
Address all communications to
Post Office Box 190
Palm Springs, Calif.
Published evenings except Sunday and the holidays: New Year's and Christmas.
AT NEWSSTANDS: Single copies, 10 cents.
Entered at the Post Office at Palm Springs, California, August 5, 1927 under the Act of Congress of March 3, 1879.
The Desert Sun Publishing Co. will not be responsible for unsolicited manuscripts or photos left with or mailed to The Desert Sun.
BY CARRIER
Daily ..... $1.50 month
MAIL RATES: Payable in Advance
Daily ..... $1.50 month
Year $18.00
THE DESERT SUN PUBLISHING CO.
611 SOUTH PALM CANYON DRIVE
—MEMBER—
California Newspaper Publishers Assn.

For delivery in outlying areas call one of the following:
29 Palms, Joshua Tree, Yucca Valley and Morongo Valley
Bernie Edwards
Shadow Mountain Road
29 Palms
Phone Number 367-9225
29 Palms Marine Base
Barbara Hancock
14-C Lead Drive
29 Palms Marine Corps Base
Phone Number 368-4493
Palm Desert and Rancho Mirage
Phone Number FI 6-6151

Spa Girl Injured

Dinae Walker, 18, is thanking her lucky stars today after a narrow escape with death Friday afternoon in an auto accident on the San Bernardino Freeway.

Miss Walker went over a bridge on the Colton overpass and fell 50 feet before smashing up her car which landed on its nose. She suffered a fractured pelvis and was taken to Desert Hospital where she was pronounced in good condition.

The Palm Springs girl is a sophomore at a Burbank college and was enroute to the home of her parents, Mr. and Mrs. Harry Walker, 497 N. Cerritos, when the accident occured.

Miss Walker said she swerved to avoid a truck and lost control of the car before it plunged over the rail.

Seniors to Dine Sunday

All of Palm Springs new senior citizens are invited to attend a potluck dinner at the Palm Springs Pavilion, to be held by the Fun After Forty Club at 6 p.m. on Mar. 4.

Those attending the dinner, sponsored by the City Recreation Department, are asked to bring a hot dish, salad or dessert and their own table service. Coffee will be furnished.

Following dinner, bridge and other entertainment is planned. In charge of arrangements for the dinner are: Mrs. Winnie Warren and Messrs. and Mmes. Dale Campbell, William Patterson, Walter Schack, Eugene Currati and Harry Dugan.

Phone 325-5005
DESERT SUN
CLASSIFIED

STUDIES in depth of the growth and building needs of the Palm Springs Unified School District were the topics as these officers of the newly appointed citizens study committee talked with Berton L. Lamb, second from right, president of the school board. Committee officers from left are Mrs. Dorothy Owens, secretary; Carl Schooss, vice president; and at the right, James Schlecht, chairman. (Desert Sun Photo)

CITIZENS COMMITTEE NAMED

New School Bond Issue Studied

By PEYTON CANARY

The first question before the 29-member citizens committee named to aid the Palm Springs Unified School District board in outlining building needs and deciding on a possible bond election call will be the question of time.

Committee members Thursday asked the board why the committee was named so close to the March 22 deadline for deciding whether taxpayers would be asked to approve a new bond issue.

"If we do decide that we should go for the bond issue and someone asked me how long I studied the matter to arrive at this conclusion I couldn't give a clear answer," member Don Miller said.

Two Problems

Two problems presented to the committee by the district administration and board Thursday were school construction and expanded operation expenses. The second problem posed the possibility of a tax override election to finance maintenance of more quarters.

"Increases in assessed valuation may keep pace with increased costs," Bernard Poliak, board member and two-term president said. He added that the assessed valuation increases hadn't kept up with increased enrollment costs in the past couple of years.

The committee held its organizational meeting and preliminary discussion immediately after the adjourned board meeting Thursday. Officers selected are James Schlecht, chairman; Carl Schooss, vice chairman, and Mrs. Dorothy Owens, secretary. Other committee members are L. S. Anderson, Don Bottoroff, Claude S. Cobb, Arthur J. Coffey, Francis F. Crocker, James A. Crowe, Dr. William H. Elliott, Jr., Herb H. Esbitz, Mrs. William A. Foster, Mrs. Earl Henderson, Arthur B. Knutson, Gil K. Knutson, Dr. John H. Lake, Kelvin K. Larson, George Mueller, Robert Peterson, Herman Ranes, Mrs. Edna Skeklow, Mrs. Dorothy Sippy, Dewey D. Wallace, Ralph L. Watt, Mrs. Vahan Alchian, Harold West, Mrs. Dan Wagner and Toby Curtis.

No Firm Action

The board, which has not set any firm action on an election call, indicated to the committee it would like to put a bond election for the Section 11 junior high school on either the June 5 election ballot, or a fall ballot. The total project is estimated by architect Don Wexler to require $2,297,253. Wexler suggested building the school in phases. The first would include administrative space, some classrooms, the multipurpose room, shops and music room. A separate phase could add the science rooms and more classrooms, with the proposed physical education facility set for the final phase. The recommended first phase would cost an estimated $1,537,113, phase two $345,926, and phase three $427,595 at current building costs, Wexler said.

The committee is not sought as a "rubber stamp of the board," Berton L. Lamb, board president emphasized. Lamb and Poliak, backed by administrators, explained that the urgent call for a citizens study group came when it developed that expected funds from the Francis Stevens School site sale could not be obtained in time for the projected construction of the Section 11 junior high school. The new facility is needed by Sept. 1963, they explained.

Legal Entanglements

Legal entanglements on both the Section 11 site, owned by Mr. and Mrs. Culver Nichols, and over the Francis Stevens school sites were cited by the administration and board. The 25-acre school site, on Vista Chino at Avenida Caballeros, is now subject to condemnation proceedings. If the district wins a judgement, a petition would then have to be made for possession of the property, Dr. Dwight E. Twist, superintendent, explained.

The expected monies from the Francis Stevens site—which could revert to heirs of the estate if the site is not used for instructional purposes—is somewhat nebulous, the committeemen learned. There is no known firm buyer for the mid-town porperty, nor is there a formal appraisal. County Counsel Ray T. Sullivan, Jr., had recommended against a formal appraisal because of possible jepoardy of the district legal position.

If the site is subsequently sold, it could not be used to pay off bonds, but would have to be used solely for direct construction costs. Dr. Twist said. Board members explained that the money might be used for construction on possible alternative sites.

Fast Growth

Pleading for a look at the "overall problem," Dr. Twist told the committee the district has "half again as many students as it did four years ago." He added the solution was simply more buildings or less education.

Lamb told the committee that if no bond election is called, or fails to pass, an alternate plan could be used. A long-range study would then be needed. The Francis Stevens school could be used as a temporary junior high school annex, he said. The ultimate educational plan is for a six years of grades, three years of junior high, and three years of high school. The questions of what the probable growth would be, and how housing must be provided for the various age levels, would be included in the long-range study beyond the question of the Section 11 junior high school.

In answer to a query from Schlecht, Dr. Twist explained bonds could be authorized, but unsold until some legal decision is made on the Frances Stevens school site.

Committee member Herman Ranes emphasized that taxing bodies "can't keep hitting the citizens for bond elections." He cited the airport bond election, and the possibility of a hospital bond as other interests facing voters.

Desert Sun Classifieds -- 325-5005

LIGHT UP
THERE AREN'T ANY
Light Bulbs We Don't Stock
OR CAN'T GET FOR YOU
30% Discount to Hotels and Business by the Case
VACUUM CLEANER
HOOVER—G.E.
ELECTRICAL BROOM
We Stock All Kinds of Paper Bags for Vacuum Cleaners
We Carry a Complete Stock of
LIGHTING FIXTURES
● HOUSEHOLD
● POST LANTERNS
● PATIO LIGHTS
ELECTRIC HEATERS
BLANKETS, SHEETS, POCKET, TABLE and CLOCK RADIOS
from $14.95
ELECTRIC CLOCKS
TELEVISION
Sales and Service
ZENITH—RCA
All Brands of Small APPLIANCES
CAMPBELL ELECTRIC
136 EAST ANDREAS—Cross Str. from Chi Chi—FA 5-2369

$822,000
LOANS
IN 60 DAYS Extended $ $
THESE ARE OUR WARES!
● A 6% Interest, 20-Year, Conventional Loan
● A 5¼% Interest, 30-Year, Insured Loan
● A Shorter Term, Private Investor Loan
● A Loan on Commercial Property
● A Loan on Prime Unimproved Property
● A Market for Existing Trust Deed Sale and Purchase
● A loan Using Your Trust Deed as Collateral
OUR WARES CAN BE YOUR TOOLS
PEARSON MORTGAGE Company
IN PALM SPRINGS, call Murrie Severino,
533 S. Palm Canyon Drive, Phone 325-5027
IN PALM DESERT, call Ben Arnold,
73-705 Highway 111, Phone FI 6-8111
IN INDIO, call Deane Tummell or Chet Simpson,
82-530 Highway 111, Phone DI 7-2384
IN BANNING, call George Wolfe,
647 West Ramsey, Phone VI 9-4088
IN HEMET, call Jerry Richardson,
407 East Latham, Phone 658-7267

Specializing in
REMODELING
and
FIRE DAMAGE
J. I. CAVETT, Contractor
Ph. 325-5567

ANTIQUE DEALER
on visit to the desert until March 8th
interested in buying
EUROPEAN and ORIENTAL
DECORATIVE ART PIECES and IVORY
Also, Cut Glass, Colored Glass,
or any Antique Bric-a-brac.
Contact by Writing
BOX 320, THE DESERT SUN, PALM SPRINGS

"OWN YOUR OWN"
Desert Skies Cooperative Apartments

Only $2495 Down---$165 per Mo.
COMPLETELY FURNISHED
★ 1 & 2 Bedrooms, Living Room, Dining Area, Full Kitchens — 1 & 2 Baths.
★ Attractively Furnished including wall-to-wall- carpeting & drapes.
★ Adjacent to New Canyon Country Club—Windfree South End
★ Palm Canyon Bus Stops at Door.
★ Full refrigerated Air Conditioned.
★ Putting Greens, Shuffleboard, Recreation Area
★ Beautiful Lobby with Fireplace.
★ 2 Swimming Pools.
★ Maid Service—Optional.
There are so many features, you must see them to believe them! Full purchase price is $13,995 furnished. CLEAR TITLE to both land and apartment is delivered to you on close of escrow. 'OWN YOUR OWN APARTMENT!" $165.00 monthly—covers principle, interest, taxes, insurance, and maintenance. Or, pay only $58.72 monthly when mortgage is paid in full.
Desert Skies Apartment Hotel
2290 SOUTH PALM CANYON DRIVE 325-2082
PALM SPRINGS

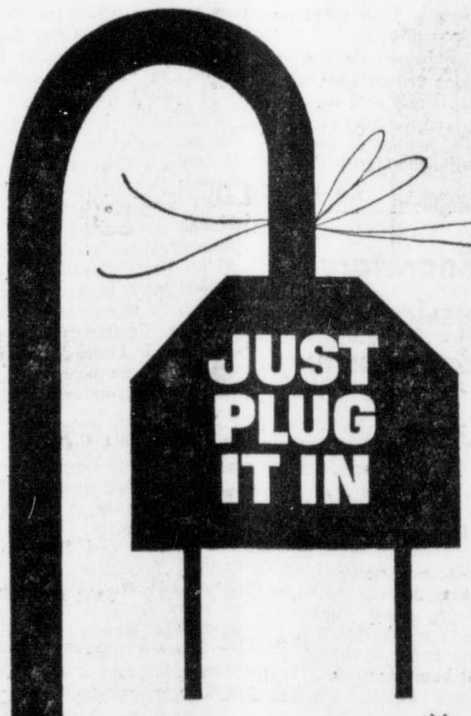

REDUCED PRICES
ON FLAMELESS
ELECTRIC
DRYERS
(LIMITED TIME ONLY)

No special wiring...
no installation costs

Right now, dealers throughout Southern California are offering you worthwhile savings on Flameless Electric Dryers.
Many famous brands have been marked down during February and March. Featured is the 120-volt model that you just plug in. Rain or shine, clothes dry soft and fluffy with no baked-in wrinkles.
Economical, too. Flameless Electric Dryers normally cost $30 to $50 less than other types. You save even more now. At *Calectric's Thrifty* rates your clothes dry for only pennies a load.
Today, ask your dealer for complete information on the 120-volt and the high speed 240-volt models.
CALIFORNIA ELECTRIC POWER COMPANY
Electric service is still the best buy in your home in every way.

BIRTHDAY BOOST for six-year-old Joy Yamamoto, newly-naturalized citizen and Katherine Finchy school kindergarten pupil, came from teacher Mrs. Beverly Watt. Joy gained her new citizenship and celebrated her birthday in February, triggering a special class party to help her celebrate the big days. (Desert Sun Photo)

NEW CITIZEN

Japanese Doll Added To U.S. Census List

February, 1962, was a pretty exciting and wonderful month for Katherine Finchy school kindergartner, Joy Yamamoto. On Feb. 16 the young Japanese-born daughter of Mr. and Mrs. James Yamamoto of 747 N. Calle Rolph, Palm Springs, became an American citizen; and Feb. 26 was her sixth birthday.

The occasion was celebrated in the kindergarten class at Katherine Finchy. Mrs. Beverly Watt, her teacher, reported that all the children were very happy, not only because of the birthday party, but also because a reporter and a photographer were coming to see Joy and to ask her about becoming an American.

Name Means Joy

Little dark eyed Joy (whose name in Japanese was Yayoi--meaning joy and happiness) was a personification of her name as she was interviewed. She darted about the classroom like a happy bird, picked up a doll and hugged it, ran to the play stove and stirred an imaginary stew in the pot, and then danced over to the corner where her mother and teacher were seated.

Mrs. Yamamoto explained that she and her husband, together with Mr. and Mrs. Ed Pringle went to the Riverside County Court House on two different occasions. The first time Mr. and Mrs. Pringle were witnesses, and the second time was a civil ceremony wherein Joy was given her citizenship.

Said little Joy, "I put up my hand and I pledge to the flag." Asked if she liked America, she quickly answered, "I like America, I like Japan, I like everyone in the world". Later she narrowed her love down to "Mommy, Daddy, and Lincoln". Lincoln, it seems, is her apricot-colored dog, named after the famous American because of its birth on February 12.

Gets Sweaty

Joy, who rapidly learned English after coming to the United States in 1959, has also swiftly adapted the food preferences of her American peers. She likes ice cream and hot dogs best. Sh likes Palm Springs, too, but admitted she gets "sweaty" in the summer.

Mrs. Yamamoto refers to Joy as the most rewarding thing in the life of her husband and herself. She explained that they went to Japan to make arrangements to obtain Joy. "We first saw her in San Francisco in August of 1959", she said. Mrs. Yamamoto demurred when her little girl was referred to as an exceptionally bright appearing child. "She is no different from any other child." she explained. "Children are children regardless of their country, and as Joy's teacher, Mrs. Watt, always says, 'all children are cute at this age'."

Book, Article Listed Recommended Reading

WASHINGTON WINDOW

By LYLE C. WILSON

WASHINGTON (UPI)— Recommended for reading today are "The Cardinal Spellman Story" in the current Look Magazine and a 50-cent paperback published by the Henry Regnery Co. of Chicago, titled "Roosevelt's Road to Russia."

The Cardinal's story relates FDR's idea that the postwar world would be divided in four parts with the Soviet Union dominant in Europe. Great Britain, the United States and China each, were to be top dogs in three other areas: Africa, the Pacific and Asia.

The new Regnery paperback was written by George N. Crocker. It is fierce and bluntly worded. The book will be offensive to FDR's defenders because it challenges their hero as the architect of World War II strategies that left the world in the now-prevailing condition, which is a mess. The theme of Crocker's book is that FDR was a gullible stooge for J. V. Stalin's master plan to dominate the postwar world or as much of it as possible. The Cardinal's story seems to tie in there.

FDR's Aides Rapped

"Roosevelt's Road to Russia" is a chronicle of the men around FDR and of the wartime conferences at which these men matched wits, notably with Stalin and V. M. Molotov. Crocker finds the U. S. team out-played and over-matched. He especially tags the late Harry Hopkins as a safety man who forever was dropping the ball for lack of the will to catch it.

"That a web of subversion was spun over Washington during Roosevelt's administration is now beyond question," Crocker writes. "J. Edgar Hoover's 'Masters of Deceit' is but one of many authoritative sources which verify that the government was infiltrated by both Communist agents and Communist sympathizers and that U. S. plans, policies and official attitudes were not only influenced by these infiltrations but also promptly reported to Moscow.

"If Franklin D. Roosevelt became, as war went on, Stalin's favorite fellow-traveller, it was not necessarily because any ideological conversion occurred.

Forrestal Quote

"The pro-Russian atmosphere in Washington. . .was galling to many, including the frustrated Secretary of Navy James V Forrestal. His diaries reveal that in September, 1944, he had written that: 'If any American suggests that we act in accord with our own interests, he is apt to be called a. . .facist or imperialist, while if Uncle Joe (Stalin) suggests that he needs the Baltic provinces, half of Poland, all of Bessarabia, and access to the Mediterranean, all hands in Washington agree that he is a fine, frank, candid and generally delightful fellow.' Such was the frame of mind Roosevelt took to Yalta."

The publishers believe that many people will be made angry by this paperback. That is a reasonable expectation. The book was published originally in hard covers at $5 and had a large sale. The paperback at 50 cents is expected to do better.

Look should do well with the Cardinal's story, too. It relates that FDR told Spellman in 1943 that at the least Stalin would gobble up Finland, the Baltic states, half of Poland and Bessarabia. FDR expected Stalin to appoint Communist governments for Germany and Austria. No countermove was contemplated.

CATHEDRAL CITY

New Book Published by Resident Price

The twenty-second book of Cathedral City's distinguished resident Willard Price has just been published simultaneously in New York and London. Titled "Incredible Africa" it is the story of the Prices journey through Africa with social and political overtones and 93 photographs. Also currently appearing in the March issue of National Geographic is the account of the Prices' study of the Hudson River. Mr. and Mrs. Price are planning another summer tour of Europe.

In honor of friends enjoying a holiday in the desert, Mr. and Mrs. Harvey Aker of Elnaway entertained at dinner Sunday. Present were Washingtonians Mr. and Mrs. C. T. Oliver of Kent, Mr. and Mrs. L. Graham from Oroville, Mr. and Mrs. C. V. Henry from Seattle and Mr and Mrs. Abner Ellington of Discovery Bay. And from not so far away were Mr. and Mrs. Carl Lewis of Modesto, Mr. and Mrs. H. C. Neve from San Diego and Mr. and Mrs. Bob Nichols of Corona Del Mar.

Mr. and Mrs. Robert Lindsley arrived from their home in San Diego on Thursday for their annual two month desert vacation at the Desert Lodge. Dr. and Mrs. H. Katz were here last week relaxing with brush and pallet. Dr. and Mrs. Katz are close friends of artist Carl Sammons. Mr. and Mrs. C. Rigger of Miama, Florida were enjoying their Cathedral City visit.

Last week Mr. and Mrs. Don Veitch had as their houseguests Mr. and Mrs. Ted Diettrich of Garden Grove. Mrs. Veitch and Mrs. Diettrich have been friends for many years since serving together in the bureau of medicine and surgery in the Navy department. Last weekend they had as their houseguests her niece and family Mr. and Mrs. Tom Dixon and childrn Gay and John and her sister Mrs. Kitty Tiner (Mrs. Dixon's mother) from Lakewood. They attended the closing day of the Fair and Date Festival.

—Jean Patane

Magnavox

FACTORY-AUTHORIZED

ANNUAL SALE

SAVE UP TO $100

You always get the best picture with Magna-vision 330 fully automatic BIG PICTURE TV

Just select your program. Revolutionary Video-matic makes all adjustments electronically to give you the best pictures you have ever seen, regardless of varying room light. Chromatic filter adds depth to pictures, eliminates glare and reflections that cause eyestrain. Magnavox sound adds realism to every scene.

Twice as big as 19" screens but priced as low as $247.00

Programs "come alive" on this big screen Magnavox with chromatic optical filter. Balanced speakers; sound seems to come from the picture itself. Suburban Contemporary model 316 with Gold Seal Warranty.

NOW ONLY $279.50

You save $50.00

Magna-vision 330 at the lowest price ever. Contemporary model 306, in mahogany. Also available in other finishes. Colonial styling for $12.50 more.

NOW ONLY $247.00

Includes 90 days service warranty; a full year on parts and tubes.

MOST RELIABLE: So trouble-free that only Magnavox guarantees service as well as all parts and tubes for a full year on all Gold Seal models.

NOW ONLY $188.00 for THE BEST IN CONVENTIONAL TV

Not fully automatic, but Magnavox quality throughout. 280 square inch picture. See it today. $188.00 in mahogany. Other finishes slightly more.

Big 330 square inch pictures in a space-saving cabinet with concealed casters. Contemporary model 315. Gold Seal Warranty.

NOW ONLY $289.50

You save $50.00

Save up to $100 on Magnavox TRUE STEREO-HIGH FIDELITY with the Micromatic Record Player that eliminates record wear

Exceptional value in stereo-high fidelity with FM/AM radio. Four high fidelity speakers and powerful stereo amplifiers. Stereo FM optional. Model 266. Includes 90 day warranty on service, full year on parts and tubes.

SALE PRICE ONLY $198.50*

You save $41.00

Only Magnavox achieves the spectacular dimension of stereophonics and the rich tonal perfection of high fidelity with an advanced acoustical system that projects sound from the sides as well as cabinet front to surround you with all the beauty of music — as in the concert hall.

Your records can last a lifetime

Because the exclusive Micromatic player eliminates discernible wear on records and stylus, the diamond stylus is guaranteed for 10 years.

LIMITED TIME OFFER — CONVENIENT TERMS

MANY MORE BIG SAVINGS

Come in and see the large selection of Magnavox models now on sale. Here are but a few:

Stereo Theatre . . .TV-Stereo-Radio combination. Model 379	NOW ONLY $398.50	Save $80.00
Stereo Theatre . . .TV-Stereo-Radio combination. 30 watts. 8 speakers. Model 380	NOW ONLY $479.50	Save $100.00
Fully automatic 280 square inch TV. Model 363	NOW ONLY $229.50	Save $40.00
Stereo Hi-Fi with FM/AM, 6 speakers, deluxe cabinet. Model 614	NOW ONLY $295.00	Was $345.00
Portable Stereo Phonograph with Micromatic Player. Model 230	NOW ONLY $79.90	
Console Stereo with FM/AM, Micromatic player. Model 278	NOW ONLY $247.00	

BIG SAVINGS ON MAGNAVOX RADIOS

Exciting to own—Ideal to give

POCKET MATE, model AM 60. Exceptional 6-transistor AM radio only 4¼" high. Complete with battery, earphone, carrying case. Gift boxed. Choice of colors.

NOW ONLY $19.95

INTERLUDE, model R-1. Smartly styled, compact, dependable AM table radio, barely 9" wide. Fits anywhere. AC/DC.

NOW ONLY $17.95

HALLMARK TV

Sales • Service ★ Rentals • Records

191 South Indian — Hours 9 to 9--7 Days a Week — 324-9661

JAN KING'S *Desert Diggin's*

reading time 3½ minutes
"Service With A Smile
In Jan King Style"

. . . . shocking pink, tinges of bright orange & avocado green, coupled with a touch of gold here & there . . . yes, Italian Provincial and yes, transitional in feeling and yes, . . . **"it came from Sloanes . . . yes, unmistakably Sloanes!" Pasadena's Harry E. Johnson's second home** nestled in the restful mountains out Palm City way, was decorated and furnished by ingenious **Elizabeth Hampton of W & J Sloane's Interior Design Staff.** Your decorating problem ends when you 'phone 325-2063, **W & J SLOANE** where Iris Adams, Manager & Head of **Sloane's Palm Springs** Interior Design Staff, will assign an experienced & competent decorator to you. (. . . and remember that Iris, too, is an accomplished decorator!!)

Are you in a "GO" frame of mind for noontime, March 14th??? (I "hope" my pals **Catherine (Mrs. Charles) Eckstrom & Lucy (Mrs. Edgar) Eisenhower** are) I know famous Opera Star **Gitta Alpar** is 'cause I saw her buying a Werle creation from **Manager "Pat" Wright at Holiday Originals!** Owner **LaVere Whaley** of Holiday Originals tells me **famed couturier Werle** will commentate her fashion show, **himself! & that** with his world-renowned creations inspired by his deep convictions . . . "I can imagine nothing more thrilling than making women more beautiful" will be so convincingly proved on "Play Day" at Thunderbird Country Club . . . do you have your reservation??? **Holiday Originals,** across from the Spa & next to Wil Wrights have a wonderful selection. . . . 324-5335.

Hizonner — Palm Springs' (very own) "Honorary Mayor" Bob Hope

comments on the weather: "There was so much mud on the track they were betting the horses to win, place & drown . . I've heard of horses running along **the rail but it was the first time I ever saw 'em run ON the rail"** . . . **"The rain really affected racing at Santa Anita . . . Santa Anita . . . that's a swimming pool with a two-dollar window"** . . . **"The mud was really deep on the track. When the starting gate opened all you could see were jockeys standing there holding the reins."**

W & J Sloane present "Profile of the Week" or "Can You Identify This Person??? . . . she has a heart bigger than Bob Hope when it comes to doing things for people, Canadian born, spent 11 winters in the desert & has an adorable Persian cat named "Bikini". (C answer in "Recession" elsewhere in The Desert Sun")

. . . a college student?? . . . a teenager?? . . . a trip to Europe, Hawaii, the Orient or even the Amazon and Caribbean with his own age group?? . . . desire details on the many, many, many **Student Tours??** 'phone your **"Dealer in Dreams" Faye Kennebeck or John C. Kennedy** at AIRLANSEA in Palm Desert . . . FIreside 6-6966 & they'll gladly give you all details on complete arrangements!! **TRAVEL IS AN EDUCATION** and a contributing factor in the balanced life of your teenager or college student.

Always seems to be **"old home week" at Lee Bryan's famous El Mirador BEAUTY SALON,** but more so this week when Lee's very close friend "Vi" Schiewe was getting 'lite-silvered'. Only her (that's "Vi") hairdresser (that's "Lee") knows!!! Carl, a general contractor in Portland & Vi, with neighbors **Gwen & Stedman Shaw** visit our golfing capital yearly. From Vancouver, B.C. to Long Beach they came via boat. (AIRLANSEA world-wide-travel-service in Palm Desert, FI 6-6966 could give you the name of the boat & details which sound thrilling to me!) But if you have beauty needs & don't we all . . . Lee has such a competent staff to serve you— **Don (Ginter, that is), Paul, "Mr. Edmond", Estelle (alias "Miss Twist") or for a pedicure & manicure, darlin' Lilly Pepper.** 'phone 325-6192 or 324-1141.

Short & right to the point is President "Bill" Smith's message for you — **"you now earn 4.6% on your savings. And, remember money deposited by the tenth earns interest from the first".** "And" continues Bill, "with the new higher interest rate of 4.6% paid on savings, our gains should be even greater in 1962". **COACHELLA VALLEY SAVINGS & LOAN ASSOC.** 383 S. Palm Canyon Dr. is the place to **save!!!**

Rabbi's Son Named Daniel At Ceremony

Two hundred members of he Jewish Community Center were present at the "Brit Milah" and naming ceremony of the new son of Rabbi and Mrs. Joseph Hurwitz, held at their Monterey Road home.

Young Daniel Jacob was presented in a hand embroidered white gown and bonnet, reclining on a gold-embroidered blue velvet pillow from Israel, when he took part in the oldest ceremony known in Jewish ritual.

Dr. Robert Gordis, of the Jewish Theological Seminary of America, presented a preface to the cere mony, explaining the historic and religious significance of the ritual. Also honored for the occasion were Mr. and Mrs. Menache Eliachar of Jerusalem, Israel, Mrs. Hurwitz' parents who were present to greet their new grandson.

The garden was the scene for the post-ceremony social where a beautifully decorated sweet table was set with a variety of exotic pastries and punch.

Rabbi and Mrs. Hurwitz also have a daughter, Doreen, aged two.

Desert Riders To Meet Team

When Desert Riders meet at the Eldorado Polo Grounds, Tuesday at 12:30 p.m., they plan to lunch with a Costa Rican polo team, and watch an exhibition of the team's skill.

Reservations for the day's activities may be made by calling Ted Doakes, before Monday noon.

SUMI ARTIST Elaine Malco demonstrated the ancient Japanese art of Sumi painting to 70 members and guests of the Shadow Mountain Palette Club. Pictured with the artist is Mrs. Irene Fenton, Palette Club president. (W. Lee Wenzlick Photo)

Seal Society Aims Explained To Soroptimists

Miss Winnifred Jones, director of the Easter Seal Society in Riverside, addressed the Soroptimist Club of Palm Springs, during a meeting held at Holiday Inn.

Eighty five per cent of all money received by the society, which has been operating in Riverside for 17 years, remains in Riverside for direct service. At the recommendation of physicians, the society furnishes wheel chairs, hospital beds, shoes for braces and artificial limbs, free of charge to needy patients.

The president announced that a board meeting will be held at her home on Mar. 5, and the regular meeting will be held Mar. 6 at Holiday Inn. at noon.

Guests at the meeting were Auretta W. Weybright, Soroptimist Club of Indio; Miss Addie Hubbard, former member and Bill Coffin.

Art of Japan's Sumi Painting Demonstrated at Palette Club

The art of Sumi painting was demonstrated and explained by artist Elaine Malco, during a meeting of the Shadow Mountain Palette Club.

Sumi painting, said the artist, was begun in Japan in the 13th Century, and is as much a part of Japanese life as Mt. Fujiyama.

Miss Malco displayed lamps, which were sculpted in clay, and a bust of Christ, created in white and gray tones.

Now on exhibit at Shadow Mountain Club are Miss Malco's paintings of brilliant flowers and bamboo done on silver and gold backgrounds.

With 70 members and guests present, Mrs. Chester Fenton, president, introduced Mrs. Cliff Henderson, who reported on "Desert Beautiful" progress, and introduced Mrs. Hal P. Baldwin, vice chairman of Los Angeles Beautiful and Thirza Schenk, publicity chairman.

The president reminded members of the "Artist's at Work" Day to be held at Shadow Mountain Club on Mar. 11, when artists will gather poolside with their easels, and of the Artist's Ball and Exhibit, to be held on Mar. 23.

Also reporting were Mrs. Walter Bertrand, secretary, and Mr. Thoral Lake, acting treasurer.

Hostesses fo the day were Mmes. Randall Henderson, Jesse Lishman, Art Horner, Thoral Lake, and Jerry Malone.

Next meeting will be held on Mar. 14, at Shadow Mountain Club.

Phone 325-5005
DESERT SUN
CLASSIFIED

SANDPIPER

FOR PRE-SELECTION -- A NEW UNIT

In The Nation's Most Famous Own-Your-Own Community
SANDPIPER PALM DESERT
In The Heart of the Winter Golf Capital of the World

By demand . . . the new unit, the new kind of cottage that your requested! At Sandpiper, Unit 5 . . . big, luxurious, spacious 3 bedroom, 3 bath villas, with completely private patio, luxury kitchen, and the other advantages that have made Sandpiper the nation's finest, most famous own-your-own community. Pool, putting green, play area—all maintained for you . . . even maid and linen service available.

See Sandpiper Today: Make reservations now in the new unit. A small deposit will hold. Write Lloa Craighton, Sandpiper, or visit the Sandpiper on Highway 111 at Highway 74 in Palm Desert. About 20 minutes through Palm Springs. Phone FI 6-6156.

development of george m. holstein & sons

NOW OPEN
UNIT NO. 2
GOLF CLUB VILLAS
AS LITTLE AS
$1950 DOWN PAYMENT
FIRST TRUST DEED PAYABLE $155.00 PER MONTH NO OTHER CHARGES

It is worth the trip just to see our new model home. Furnished by
W. and J. Sloane of Palm Springs
MODEL HOME OPEN
10 a.m. to 5 p.m. or by appointment 328-3422

Every home right on the fairway.
●
Includes carpeting, drapes, front landscaping.

FULL Choice location for your second home.
●
or All year round living.

$25,950 AND $26,950 PRICE

3 BEDROOMS FAMILY ROOM 2 BATHS
1685 SQ. FEET OF LIVING AREA
2 CAR CLOSED GARAGE

SURROUNDED BY 18 HOLE PALM SPRINGS MUNICIPAL GOLF COURSE
The Best Climatic Conditions in Palm Springs . . Longer Sun . . .
BEAUTIFUL PANORAMIC VIEW OF ENTIRE MOUNTAIN RANGE AROUND PALM SPRINGS

Where else can you get all this, plus all other modern deluxe features?

- Some with corner and two way burning fireplace, large ceramic tile bath rooms with double sinks, double medicine cabinets.
- Washer and dryer area.
- Underground utilities.
- Refrigerated air conditioning.
- Forced air unit heat.
- Hand crafted ash cabinets.
- Built-in range, oven, disposal.
- Breakfast bar.
- Spacious wardrobe closets.

A FEW HOMES LEFT AT $23,950
$1250 down
BALANCE $137.00 PERM MONTH

DIRECTIONS
East on Highway 111
Past the Araby Bridge . . .
Turn Left at the Signs

Courtesy to Brokers
GOLF CLUB VILLAS
Phone 328-3422

AN ELEPHANT carved in ice added to the Japanese lanterns and torii and little mosques that decorated the dining room at Thunderbird for the Far East Cruise party. Here two of the women who worked on the party, Mrs. L. L. Oakes, on left, and Mrs. George Barrett are shown at the buffet table. Many of the party guests were in saris, turbans and tunics, kimonas and other Oriental attire. (Partridge Photos)

LESTER LOCKWOOD of Flint, Mich., is shown with Mrs. B. J. SanChez, on left, and Mrs. Louise Nicoletti, who hostessed a party honoring a group of friends from Flint, which is her home town. (Partridge Photo)

Desert Sun Classifieds -- 325-5005

RONNIE BROWN TRIO
"Wizard of the Keyboard—Columbia Recording Artist"
Plus
DON TOSTI QUARTET
For Your Listening, Twisting and Dancing Pleasure
COCKTAIL HOUR
FREE HOT AND COLD HORS D'OEUVRES
Served from 3:30 to 6:30 Celebrity Lounge Only
HOWARD MANOR
Reservations 324-1111—Maitre d' Andy Andrews
Never a Cover or Minimum

Around Town

with Hildy Crawford

There are many other things going on but this is definitely the Considine weekend, as Bob and Millie are being entertained right and left, with hostesses vying for the privilege.

It was a black tie kick-off last night as Rosie Dolly Netcher took over the Garden Room at the Biltmore Hotel for a Welcome-to-Palm-Springs party, with Twisting the dance of the evening.

Tonight Dorothy Gray Brown is giving a cocktail buffet at the Brown residence on Camino Norte.

Tomorrow night Auntie Pearl McManus will hostess about 30 at cocktails and dinner at the Tennis Club, honoring the Considines.

Jolie Gabor is doing the unusual Monday night when she gives a late party (after his lecture for the Woman's Club) honoring Bob Considine. Says Jolie, EVERYONE gives a party for Millie (that's Bob's wife) so this one is for Bob. It also happens to be Jolie and Edmund's fifth anniversary.

Of course, it will be a goulash party but it won't be black tie as Jolie's most casual ones are quite likely to be. There are usually headline names in her list of party guests and husband Edmund plays the violin and it's a different kind of party. Once, earlier this season, daughter Zsa Zsa, Princess Saroya, Bobo Rockefeller and Ruth Cutten were all at one of Jolie's parties, which isn't surprising, but the fact that these four eligibles were without escorts is, isn't it?

William C. Decker, chairman of the board of Corning Glass, and his wife spent a few hours in Palm Springs visiting his sister Helen Decker Charshee, who is here from New York for the winter.

A fortune teller studying the palm of Billie Dove Kenaston could come up with a couple of predictions of fame and fortune and travel that are about to come true. Billie and husband Bob sail Sunday on the SS Lurline on the two-week Hawaiian trip she won in the "Gidget Goes Hawaiian" contest.

Fans who have not forgotten the beauteous Billie will glimpse her in the Charlton Heston film "Diamond Head", when she plays a small role, using the "movie contract" that was the second part of her winnings in the contest.

Dr. and Mrs. Franz Alexander left this week for New York, where she is having a three weeks one-man showing of her impressionistic abstracts at the Norval Gallery.

The doctor says he feels like he's commuting as he had just returned from New York, where he was awarded the annual national Samuel Hamilton Award for outstanding contribution to psycho - pathology.

When Esther and Leo Maranz take over the Tennis Club on Tuesday night to entertain about 160 guests at a black tie affair dinner dance it will be the annual celebration of his birthday and the birthday of their daughter Carol (Mrs. Robert Marx). The dual celebration has been a yearly affair in the Maranz family ever since Carol was a baby.

Ripley didn't think it unusual enough to use but it seems pretty unusual to me that Leo was born on his fathers's 34th birthday and when Carol was born it was on Leo's 34th birthday.

The Tuesday night affair will be cocktails and dinner, with Bernie Richards' orchestra playing for the dancing.

Despite all the February rainfall (like a flood) there were no signs of wildflowers when we drove over a back country road through the desert, avoiding the Date Festival crowds . . . just rippling sand dunes and wind-battered shrubs and tin cans and papers.

But Bobbe Perlberg who rides nearly every day out beyond Palm Springs Panorama, reports that there will soon be lots of wildflowers in that part of the desert.

So . . . grow little primroses, grow, grow, grow!

Competing with the WAIF Ball, the Ray Ewings have red-on-pink printed invitations out for a cocktail pouring on the night of Mar. 10. The party, which will be at Thunderbird Country Club, will honor Pete and Anne Kelloway, Peter and Marian Kiewit and Bill and Shirle Ewing.

City of Hope Meets Monday

Palm Springs Chapter, City of Hope will hold its regular monthly luncheon meeting on Monday noon Mar. 5, at the Jewish Community Center, 332 West Alejo Joad.

Luncheon Chairman Mrs. Samuel Wyse has designated the following hostesses to assist her: Mmes. Lena Bronstein, Bess Forman, Sophie Goodman, Mae Heller, Eve Richman, Sophie Rosen and Rose Segal.

An interesting program has been scheduled follwoing the luncheon and Mrs. Fae Brezin, president, urges members to come and bring guests.

Blumenthal Sr. Celebrates Here

Ray Blumenthal Sr. of Westwood celebrated his birthday in Palm Springs while he and his wife Edith, were visiting in the La Verne Way home of their son, Ray Blumenthal Jr.

Also here to celebrate the event were the senior Blumenthals' daughter and son-in-law, the Dick Greshams, and their daughter, Gail, of Cheviot Hills.

Arthur Cooper Gives Talk to Legal Scribes

Arthur Cooper, vice president of Coachella Valley Savings and Loan Association, talked of his personal experiences in banking and savings and loan work, with regard to legal matters, when he addressed the Desert Legal Secretaries Association at the Coachella Valley Bowl, in Indio.

Cooper explained the difference in federal and state savings and loan associations and escrow work, and discussed the satisfaction felt by being enthusiastic and offering efficient service to the public.

Following the program, Lila Hodgen, president, conducted a business meeting and, along with Frances Upchurch, governor reported on her recent attendance at the State Legal Secretaries Convention in San Jose.

Of particular interest, was the information that a new Legal Secretaries chapter has been formed in Puerto Rico, where work will be carried on as in the United States. Guests at the meeting were Mrs. Arthur Cooper and Margaret Freeman, of ehe district attoreny's office in Indio.

For the Birds

NEW YORK (UPI) — Box lunches for birdwatchers are a specialty at a Long Island restaurant in the Montauk area. A kitchen staff remains after the summer season ends to prepare sandwiches, fruit and cookies or cake for birdwatchers who frequent the remote area during the height of the fall migratory season.

Nicoletti Party Honors Friends from Michigan

Honoring a group of friends from her home town of Flint, Mich., Louise Nicoletti entertained about 100 guests at cocktails at her Thunderbird Heights home followed by dinner at Thunderbird Country Club.

The Michigan honorees included the James Rices, Mr. and Mrs. William Richards, Lester Lockwood and Harlow Curtice, former president of General Motors. The party was one of a series.

The Nicoletti home was gay with arrangements of spring flowers as cocktails were passed and trays of hot canapes. At 9 o'clock the lights flashed a signal that dinner was ready at the club and the party moved down the hill to Thunderbird. Bernie Richards and a combo played for the dancing, with Jon and Edna and Joni Torrence there to demonstrate and teach the Twist.

The dinner, which started out with a green California salad, featured filet mignon and stuffed pepper with red wine. Vari-colored water ice was served for dessert.

Among the guests were: the Joe Froggatts, George Irwins, Russell Wades, Dorothy Gray Brown, Mrs. Sydney Schiff, Messrs. and Mmes. Perry Clark, William Richards, William Seiter, Walter Sibbert, Jim Welch, Griffin Curtis, E. J. Primm, Gale Livingston, Ed Schill, Victor Hugo-Vidal, Doyle Cotton, Glenn Doughty, George Irvin, William Hoberg, Ken Hellyer, Robert Hall, Claude Harmon, Walter Burkemo, Frank Bennett, Arthur Bailey, Don McDermott, E.A. Young, Adolph Bremer, Ralph Kiner, Jack Lambert, Chauncey Needham, L. L. Oakes, Earl Buckingham, Clarence Brown, R. C. Naegele, Jerry Shapiero.

Also: Dr. and Mrs. Robert Morrey, Dr. and Mrs. William Elliott, Mmes. Judy Howard, Betty Jo SanChez, Winsome Courtney, Georgina Poston, Dolph Obergfel, Peggy Lester, Joe Dyer, Janice Doud, Harry Joe Brown, and Messrs. Fernand DeValle, Ed Dillon, E. E. Smith, Rex Bartlett, Forrest Bird, Joe McKay, Lester Lockwood, Peter Helmer, Ray Ryan, Lester Lockwood, John Whitehead, and others.

Senior Girls Learn How to Teach Later

A first this year at Palm Springs High School is a Student Teacher's Course. Purpose of the study is to inform senior girls, who are planning to be elementary school teachers, about the various teaching methods.

Senior girls participating and observing elementary grades in the Palm Springs Unified School are: Janice Woods, 3rd grade; Ruth Marie Samson, 2nd grade; Robin Duvall, 4th grade and Vicki Lynch 1st grade. Schools observed are Cielo Vista and Cahuilla.

Seniors in the teaching program are excused from a designated high school class in order to make the observations.

GAY MILLER is the proud possessor of a Bible, given to her by the Temple Isaiah, when she was Bas Mitzvahed. Gay is pictured with her parents, the Barney Millers, who honored her with a reception in their Marion Way home. Also honored at the reception were Gay's paternal grandparents, the Harry Millers of Evansville, Ind., who were celebrating their golden wedding anniversary. (Pospesil Photo)

World's most beautiful Health Spa
FINEST NATURAL HOT MINERAL WATER
PALM SPRINGS **Spa**
- HOT NATURAL SWIRLPOOL BATHS
- EXPERT MASSEURS AND MASSEUSES
- INHALATION AND ROCK STEAM ROOMS
- HOT NATURAL MINERAL WATER OUTDOOR POOLS
- LADIES FIGURE CONTOUR CLASSES

FOR RESERVATIONS PHONE 324-3353

IN **8** Short Weeks
a dazzling New You!
TEENS
CAREER GIRL
HOUSEWIFE
- WARDROBE & FASHION
- VOICE & DICTION
- MAKE DOWN
- MODELING TECHNIQUES
- WALKING & POSTURE
- FIGURE CONTROL

CLASSES NOW FORMING

Free Bonus Offer ...TWO WEEKS ONLY!
Please have your director call me. I am interested in your———
( ) Self Improvement Course ( ) Modeling Techniques
Name .....
Address ..... Ph. .....

John Robert Powers
267 TAHQUITZ McCALLUM WAY 325-2323
CALL TODAY FOR YOUR FREE PERSONAL ANALYSIS — NO OBLIGATION

Expert Watch Makers on hand to serve you at all times.
WILSON'S JEWELERS
300 N. Palm Canyon Dr.

W & J Sloane
460 S. Palm aCnyon Dr
"Recession" Mascot for Jan King's Desert Diggins) says:

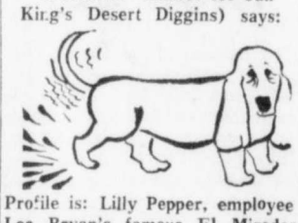

Profile is: Lilly Pepper, employee Lee Bryan's famous El Mirador Beauty Salon

AMERICAN ASSOCIATION OF UNIVERSITY WOMEN
presents
HOME TOUR
for Scholarship and Fellowship Fund
Sunday, March 4--1 to 5 p.m.

HOMES ON TOUR
ROBERT ALEXANDER ..... 1350 LADERO CIRCLE.
JACKIE COOPER ..... 1055 ROSE DRIVE
ARTHUR ELROD ..... 350 VIA LOLA
GEORGE FRELINGHUYSEN ..... 711 PANORAMA DRIVE
EDDIE LeBARON ..... 328 MOUNTAIN VIEW DRIVE
ROBERT MARX ..... 466 CAMINO DEL SUR

Tickets at Chamber of Commerce
Or On the Tour
DONATION $2.50—Adults Only
This Announcement Sponsored by
Santa Fe Federal Savings AND LOAN ASSOCIATION
CHARTERED 1890
ASSETS OVER $64,000,000

Luncheon - Cocktails - Dinner
FOR CUISINE PAR EXCELLENCE
STOP AT
FIRESIDE INN
In Beaumont
785 EAST 6th STREET PHONE 845-2204
Take Beaumont Turnoff from Freeway

THE HOT DOG SHOW
134 N. Palm Canyon: Across from Desert Inn
NOW . . . CHICKEN 'n BASKET $1.25
Barbecued Hamburgers ● Heavenly Hot Dogs
Barbecued Steak Sandwich 85c
¾ lb. T-Bone Steak, Salad, Baked Beans, Garlic Toast $1.85
Try the Sensational Chili-Cone 25c
FOOD TO GO

LIVE LONGER . . . LIVE BETTER . . . LIVE TO PREVENT DISEASE
2 FREE!
HEALTH LECTURES THAT COULD BE A TURNING POINT IN YOUR LIFE
By Bernard Jensen, D.C.
Nationally known nutritionist and author

1st NIGHT . . . WEDNESDAY . . . MAR. 7—8:00 P.M.
HOW TO ATTAIN MORE CHEMICALLY BALANCED BODY THRU NUTRITIONAL MEANS
2nd NIGHT . . . THURSDAY . . . MAR. 8—8 P.M.
NUTRITION APPLIED TO EVERYDAY LIVING
SPECIAL LECTURE SUNDAY, MAR. 4—6 P.M.
"I FEEL WONDERFUL"
Women's Club House, 314 So. Cahuilla Rd.
PALM SPRINGS, CALIFORNIA
BRING THIS AD FOR YOUR FREE GIFT 1st NIGHT ONLY

GREEK STATUARY helped to carry out the Grecian theme used at annual Senior Class Formal, which was held at the Jewish Community Center. Dancing and refreshments were enjoyed, and the dance was open to the entire high school student body. In charge of arrangements was Irving Sussman, head sponsor of the senior class. (Desert Sun Photo)

MRS. PERRY JOHNSON, seated left, was hostess to a group of about 50 members and guests of Cahuilla Chapter Daughters of the American Revolution at a luncheon at Eldorado Country Club. Next to her is Mrs. Howard Jay and standing back of her is Mrs. Edna Brott, her two co-hostesses. Standing right is Regent Mrs. Fred A. Nitchy. The box of flowers contains four dozen Mamie carnations which were to have been presented to Mrs. Dwight Eisenhower who was unable to attend. (Desert Sun Photo)

BY CAHUILLA CHAPTER

Mamie Made DAR Member

In the patriotic theme bouquets of white stock, red and white carnations and blue iris decorated the tables which were arranged in a big "U, at the luncheon at Eldorado, which Cahuilla Chapter Daughters of the American Revolution had planned to honor Mrs. Dwight D. Eisenhower.

As it turned out the intended guest of honor was unable to attend due to the death of a family friend who lost his life in the astrojet crash, so the luncheon hostess Mrs. Perry Johnson personally delivered the four dozen Mamie carnations and the specially painted card that made Mrs. Eisenhower an associate member of Cahuilla Chapter.

After reading the gracious note that came from Mrs. Eisenhower regretting that she would be unable to be present, Mrs. Johnson and Regent Mrs. Fred Nitchy welcomed the 50-some members, guests and prospective members.

Th luncheon menu included tiny shrimp and tomato salad, an entree of stuffed breast of squab and a medley of lime, pineapple and raspberry sherbet balls.

Acting as co-hostess with Mrs. Johnson were Mrs. Howard Jay and Mrs. Edna Brott. Mrs. Fred A. Nitchy, Regent, presided at the luncheon.

Attending the luncheon were: Mmes. William J. Schwartz, Florence Bacon, Evelyn Paul Pell, Harry DeVenney, Ira L. Reed, Leonard Murchison, William E. Froom, Robert Van Patten, Ralph Webster, James W. Whigam, Lyell Wooster, Fritz Taves, W. V. Buckner, Frances Moore, Daniel Newton, D. F. Macpherson, Paul Burkholder, Merle Hancock A. K. Paul, Helen Williamson, Ray Rodny Jones, Frederick Watson, Josephine McCauley, Annette Means, Saul Ruskin, Miriam K. Hendry, Orin S. Welch, Mabel Harman, Rose McKinney, Earle Robbins, Walter Williams, Albert F. Parrott.

PALM SPRINGS
CHI CHI
STARLITE ROOM
Appearing thru' Mar. 7—2 Shows 8:45-11:45
Julie London
Bobby Troup
Composer-Entertainer
Extra Added Attraction
Tommy Noonan
Comedy Star of Stage, Screen & Television
DANCE TO BILL ALEXANDER'S ORCHESTRA
RESERVATIONS Phone 324-3291 • 324-3292

HILLTOP ROOM
Presents Nightly
Joan Murray
Golden Voice Thrush
'Scat' Man Carrothers
Comedian with a Million Laughs
Jack Pfeiffer
Pianist par Excellence
HILLTOP ROOM
2281 SOUTH PALM CANYON DRIVE
Hours: 5 p.m. to 2 a.m. 324-4558

Visit Family

Mr. and Mrs. Clarence Troy of Chicago are here visiting their daughter Mrs. Stanley Phillips and family in their new home on Corregidor Drive. An employee of a Chicago nursery, Troy is admiring the night spots around town, as well as the companionship of their three grandchildren Stanley Jr., James Anthony and John Joseph.

NOW
You Can TWIST
Every Night
from 10:00 p.m. at
RimRocks
RESTAURANT
...and ON THURSDAY
THE SENSATIONAL
Twist at Ten
FESTIVAL
with
ROY RANDOLPH
As Twistmaster
FREE TWIST TIPS
NIGHTLY
By Outstanding
Dance Instructors
Twist Music by
ROYAL ROOM
COMBO
Superb Dining
Choice Cocktails
Wines from 'round
the World
Never a Cover or
Minimum
For Reservations
Phone 328-2185
Located on Hwy. 111, just minutes east of downtown Palm Springs.
NO DANCING SUNDAY

Signature ROOM
WINI
BEATTY
Vocalist-Pianist
NIGHTLY
at the
Piano Bar
109 S. Palm Canyon Dr.
Phone 324-9196
PARKING IN REAR

From Sublime To Ridiculous Program Topic

"From the sublime to the ridiculous" is the way Mrs. William Cooper chairman of the program for the sisterhood of Temple Isaiah's luncheon-meeting. to be held at noon on Mar. 7 describes the presentation for the afternoon.

Mrs. Roger Williams, Palm Springs harpist, will be presented in a musical program and the second part of the program will be a membership participation skit entitled, "I'll Gladly Volunteer!" In the cast of the skit are Mmes. William Bronstein, Jack Kosbie, Stanley Rosin, Sol Vineberg, David Gilner, Armand Moss, Robert Lipschutz and David Cohen.

A spring luncheon will be served and a short business meeting will be held, at which the nominating committee will be elected.

Visitors are welcome.

Window curtains on the sunny side of the house are likely to last longer if they are kept clean. Long exposure to the sun weakens and rots fabrics. Sunshine is more damaging to soiled than clean fabric.

PALM SPRINGS
Riviera
WORLD FAMOUS RESORT HOTEL
"Always the Finest in Food and Entertainment"
Presents the
Guadalajara Boys ★ The Continentals
Clessa Williams
and
WALLY HARPST ORCHESTRA
• Dining • Dancing
ENTERTAINMENT NIGHTLY
Complete Epicurean
Deluxe DINNERS from $3.95
No Cover No Minimum
RESERVATIONS: FA 4-3141

The
STORMS

"Greatest Twist Combo on the Desert"
Jody Reynolds - Bill Renner - Harold Wesley
featuring
DRUMMER BOY - BILL RENNER
IN AN OUTSTANDING SOLO EXHIBITION
AND
DIANE
Twisting Singing Star
Now by Popular Demand 7 Nights a Week
and
Saturday and Sunday Afternoons 2 to 5 p.m.
INSTRUCTIONS
EVERY WEDNESDAY and FRIDAY NIGHTS
BY
JON and EDNA TORRENCE
..Internationally Renowned Brother and Sister Dance Team..
with
JONIE TORRENCE, "queen of the twist"
IN THE
SAFARI ROOM

Ray Ryan's
El Mirador
Hotel

PLENTY OF PARKING — — SORRY, NO RESERVATIONS

CASINO DESERT SANDS
OEPN 24 HOURS EVERY DAY
• DRAW POKER
• LOW BALL • PAN
LADIES WELCOME
TIME COLLECTIONS
ALL GAMES STRICTLY SUPERVISED
GAMES FROM 50c LIMIT & UP
DELICIOUS FOOD SERVED
24-HOUR RESTAURANT
FREE! FREE!
PAN LESSONS

Learn to Play This Fascinating Game Like an Expert
Beginning Mon., Mar. 5th through Fri., Mar. 9th
The Desert Sands Club will hold FREE pan classes twice daily. Afternoon classes begin at 1 p.m.—evening classes at 7 pm. Classes will be conducted by an expert instructor, Mr. Gerald Coleman. FREE lunch and dinner included—also FREE transportation by calling 849-2066 collect.
HIGHWAY 60-70-99
CABAZON VI 9-2066

A REALTOR'S NOTES

by isabelle cameron

If I were visiting an area and had the remotest thought of investing in property . . . I'd find a REALTOR . . . Top echelon in their field . . . An advisor in Real Property . . . One whose experience and love of the "Good Earth" has graduated him or her "Cum Laude" . . . A specialist in a given area . . . Someone with the combination of "common sense" and "second sense", a visionary kind of person . . . A dedicated kind of guy or gal . . . I would sit down, present my thinking and pay real good attention to the advice rendered . . . The formula for succesful investment is entirely different for each individual . . . It's possible one of these properties may be the one for you . . .

IT TAKES REAL VISION FOR THIS ONE . . . It's an older non-conforming house . . . The roof line is attractive . . . The lot terrific, approximately 120 x 160 . . . Located near the Desert-Air Hotel and air-strip, the Junior College . . . In Rancho Mirage. The resourceful and imaginative buyer could make this a delightful home . . . Needs lots or doing, but the price is only $12,750.00.

AND THIS NEEDS NO VISION . . . It is just about one of the most desirable of properties. Not far from Thunderbird Country Club . . . Excellent for investment and can be operated as a Ranch for the present . . . Its 30 acres offered at $165,000.00

IF YOU QUALIFY FOR F.H.A. the committment is $19,800.00 and the selling price $22,750.00 . . . Buyer must pay loan charges, or you may buy with conventional financing with a down payment of $2500.00. This home has three bedrooms, 2 baths, refrigeration, air conditioning, located on a lovely hillside view lot in Rancho Mirage . . .

ON THE FAIRWAYS OF INDIAN WELLS COUNTRY CLUB . . . A charming contemporary home . . . Three bedrooms, two baths . . . Large living room with corner fire-place . . . Five tons of refrigeration . . . Built-in general electric kitchen . . . Walled and landscaped . . . Drapes and carpeting are included . . . A wonderful pool and deck area . . . and a fantastic view . . . $39,950.00.

So many, many times we have heard the sad lament" I remember when I could have bought" . . . Don't be one of those could have beens . . . This property is only a very short distance from the Thermal Airport . . . and the same distance from the site of the new Wilson Packing Plant, reputed to be a two million dollar investment . . . and a now being planned Industrial Park . . . The Southern Pacific Railway is a stones throw . . . We consider this an unusual opportunity . . . Progress is in the Air . . . Its thirty-five acres, at $1475.00 per acre . . . Presently being farmed and leased for one thousand dollars per year . . . The terms can be most desirable.

Perhaps you are weary of living in your trailer? You can trade it on a two bedroom . . . Two bath home . . . Carpeted and draped, partially furnished . . . Completely fenced, built about two years ago . . . very very smart modern home . . . Selling price $32,500.00.

We do specialize in a given area . . . We have had great experience and it is our pleasure to advise you . . . ACREAGE throughout the Valley . . . Hotel properties . . . Homes and lots . . . Rancho Mirage, Palm Desert, Thunderbird, Bermuda Dunes, El Dorado and Indian Wells Country Club area . . .

DON CAMERON
and
ISABELLE CAMERON
Realtors
Associates
Dee Bailey
Laddie and Mille Svoboda
Members of Palm Springs
Board of Realtors
California Real Estate Assoc.
National Assoc. of
Real Estate Boards
Phone:
328-2155
Fireside
6-6393
Fireside
6-6989
71-839 Hwy. 111
Rancho Mirage

MASS MOVEMENT of sand is underway in rear yards of Avenida La Paloma in the Outpost area, as the Coachella Valley County Water District removes sand which had piled above fence heights, and prepared a 150 feet green belt buffer on the west. Paul Thomas drags out more sand with a skip loader, as home owner Mrs. Christine Bond plans replanting. A small neighbor works on his own engineering problems, before the sand is moved away. (Desert Sun Photo)

Volunteers To Triple

CHICAGO (UPI) — The Peace Corps will more than triple in size to some 5,100 persons in the next six months, the recruitment director for the program said Thursday.

Richard Graham told a news conference that the 12 countries with Peace Corps projects have asked for more volunteers and that groups will be sent to 20 other countries shortly. About 40 countries have requested Peace Corps workers, he said.

"The Peace Corps is not just for eastern college Phi Beta Kappas," he said "Our greatest need now is for volunteers in the field of sanitation."

He said only five or six volunteers of the 698 sent abroad had returned to the United States for personal reasons.

Stock Exchange Could Operate After Nuclear Attack

NEW YORK (UPI) — Provisions for an emergency committee to run the New York Stock Exchange in the event of a nuclear attack on this country, has been approved by exchange members.

Under provisions of the new amendment to the exchange constitution, if the exchange board of governors decided an attack was imminent or if a quorum of the board were not available because of an attack, the board functions would be turned over immediately to an emergency committee.

RADIATION NO PROBLEM

Space Travel Cleared

WASHINGTON (UPI) — Extensive reports from an orbiting satellite indicate that the first and most intense of the Van Allen radiation belts poses no problem to manned space travel, the Air Force disclosed today.

Radiation at the center of the doughnut-shaped belt is six times "hotter" than previously was thought, an announcement said, but the intensity tapers off rapidly and its total area is only half as big as was originally thought.

The Air Force conclusions applied to the so-called "proton" radiation belt which centers over the equator at altitudes of from 600 to 300 miles. A second "electron" area of radiation lies at higher altitudes.

The announcement said "an Air Force satellite has provided the first continuous data on the actual size and intensity of the inner belt."

"Even at the center," it said, "it would take nearly a week of continuous exposure to cause death. A space pilot would pass through the zone in a matter of minutes without harmful effects."

The information was relayed back to six Air Force tracking stations from a 23-pound "Black Box" carried aboard a satellite identified only as an Agena. Agena is the name of the second stage of the rocket which has placed 26 Discoverer satellites in orbit.

GIVEN BLESSED ROSARIES

WASHINGTON (UPI) — Mrs. Robert F. Kennedy gave her niece and nephew, Caroline and John Kennedy Jr., rosaries blessed by Pope John.

The attorney general and his wife also brought back rosaries for their own seven children. The couple had an audience with the Pope at the Vatican last week.

Hollywood's Hip Hideaway
WHISPERING WATERS
DESERT TWIST CENTER
PRESENTS
JERICHO BROWN
and
THE SIDEWINDER REVUE
A JOHN BASH PRODUCTION
featuring
THE ARTHUR TRENT TRIO
Direct from the Paris "Blue Note"
NEVER A COVER CHARGE—ALWAYS INFORMAL
Out Highway 111 Where the Stars Twist
At Whispering Waters in Rancho Mirage
Fun Spot of the Palm Springs Area
FOR Reservations Call: 328-3131
Dining, Dancing and Entertainment Every Night
Cloesd Monday

MODERATELY PRICED
GOURMET FOODS
Prepared by
Chef Jacques Curie
Including
Charcoal Steaks
COMPLETE DINNERS
from $3.25
ALSO BUSINESS MEN'S LUNCHEONS

★ NOTICE ★
We introduced the legitimate TWIST on Jan. 1st to the Resort Area and still maintain the most exciting TWIST music within a 100 mile radius. If you want to learn the proper approach to this fun and healthy past-time (taught nightly),
This Is the Place

2 WAY MOBILE RADIO
CHALFONT Communications
324-9732

OCOTILLO LODGE
BILL COOPER
Piano Stylist—Playing for Your Enjoyment in the
CANDLEWOOD ROOM

IT'S THE TALK OF THE VILLAGE!
THAT JOHN'S
A Complete Entertainment Package in Palm Springs' Newest and Most Glamorous Night Spot
FEATURING
THE THREE SHARPS
THAT JOHN'S MENU
NEW YORK CUT SIRLOIN
FILET MIGNON
TOP SIRLOIN
FRESH GROUND BEEF
BROCHETTE OF BEEF
Above Entrees Served with Mixed Green Salad, Choice of Dressing, Baked Potato and Garlic Toast
Beverages 25c Additional
$3.95
YOUR FAVORITE COCKTAILS
233 EAST PALM CANYON DRIVE
PALM SPRINGS
Closed Mondays
324-5878
Diners — American Express — Carte Blanche
Credit Cards Accepted

here's where to Dine, Dance
THE PALM SPRINGS AREA
OFFERS
THE BEST FOOD
WHATEVER YOUR TASTE
AMERICAN — CONTINENTAL — POLYNESIAN

PALM SPRINGS Biltmore
GARDEN ROOM
THE ULTIMATE IN
Continental
AND
American Cuisine
Reasonable Prices
Breakfast
Lunch
DINNER
from $2.95
Dancing Nightly to the Larry Foy Trio
Featuring GEORGE ALLERDYCE
1000 E. Palm Canyon Dr.
PHONE
324-1221

ALOHA LHOE'S
PRESENTS
Enticing Varieties of Classic
CANTONESE CUISINE
Intriguing
TROPICAL DRINKS
at the
ROYAL TIKI BAR
• • •
NIGHTLY IN THE
ROYAL TIKI ROOM
Polynesian Songs and Comedy Dancing by Hawaii's
Bill Kamaka
• • •
LUNCHEON from Noon
DINNER from 5 p.m.
PRIVATE PARTIES
INVITED
LUAUS • BIRTHDAYS
ANNIVERSARIES •
GROUP LUNCHEONS and DINNERS
950 S. PALM CANYON DR.
PHONE 324-3341

DINNER - SUPPER DAILY
RimRocks
RESTAURANT
DISTINCTIVE CUISINE
GRACIOUS ATMOSPHERE
MAGNIFICENT VIEW
•
ENJOY COCKTAILS
in the Romantic
ROYAL ROOM LOUNGE
•
TWIST! TWIST! TWIST!
Nightly
to the Twist Music
of the
ROYAL ROOM COMBO
FEATURING
Gloria Becker
•
RESERVATIONS
328-2185
Located on Highway 111
Just Minutes East of
Downtown Palm Springs

LAS CASUELAS
RESTAURANT
Mexican Food
AT ITS BEST
Served in a True Mexico City Atmosphere
DOMESTIC AND IMPORTED BEERS!
THE FINEST OF MEXICAN HOME COOKED FOOD
New Building—Same Location—Twice the Seating Capacity
368 NORTH PALM CANYON DR. PH. 324-2321
Amply Free Parking Off Indian Avenue

Cirone's BIT OF ITALY
ITALIAN FOODS
THE BEST IN ITALIAN HOME COOKING
Prepared by CHEF CIRONE
Complete DINNERS from $2.00
OVER 25 ENTREES TO CHOOSE FROM
The Best Imported and Domestic
WINES AND BEERS
Open Daily 5:00 p.m.—Your Host Mary Cirone
325-2537 Member Diners Club
1260 SOUTH PALM CANYON DRIVE

MEXICAN FOOD
Noted For Fine Food and Fun
CASA CAMARGO
COCKTAILS and ENTERTAINMENT
608 South Palm Canyon Drive
Phone 324-1872

Enjoy yourself at the
EL MIRADOR
SUNDAY BRUNCH
EVERY SUNDAY 12:30 TO 2:30
IN THE GLAMOROUS
SILVER PALM ROOM
An Amazing Variety of Taste-Tempting
Culinary Treats
Prepared by Copenhagen's Chef Poul Madsen
$3.75 plus tax CHILDREN $2.50 plus tax

TEX KIDWELL
SINGING TROUBADOR Tex Kidwell MASTER OF CEREMONIES
SAVORY POLYNESIAN
BUFFET
Every Monday 6:30 p.m. in the Exotic South Pacific Room
CHOICE COCKTAILS
Ray Ryan's El Mirador Hotel
ACRES FREE PARKING
NEVER A COVER OR MINIMUM
RESERVATIONS: 324-1141

Jack London's
SENATE LOUNGE
ART GALLERY
RESTAURANT
PRESIDENT HOTEL
★ ★ ★ ★ ★
WANTED
People Who Insist on the
FINEST FOOD
Generous Drinks in Town
Entertainment
JACK LONDON'S RESTAURANT
324-1542
Closed Tuesdays

MEXICAN foods
Prepared by Chef Vargas
EL JACAL RESTAURANT
Cozy, Friendly South of the Border Atmosphere With Food
To Take Out — Mexican and American Beer
HOURS: 11 A.M. TO 12 P.M.—WEDNESDAYS 4 TO 12
½ Mile W. of Sunair, Hwy 111 — FA 8-2829

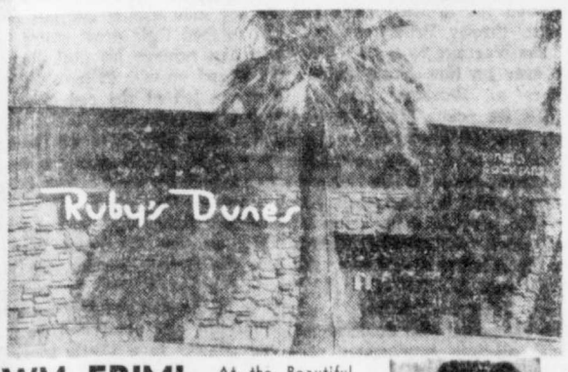

WM. FRIML At the Beautiful Baldwin Piano Bar
RUBY DUNES
238 No. Palm Canyon Drive
FOR RESERVATIONS: CALL LUCILLE
FA 4-2686 FA 4-9014

Lowry's
STEAK RANCH
67-495 HIGHWAY 111 — 32
OPEN 7 DAYS A WEEK
NOW SERVING BREAKFAST AND LUNCH IN OUR NEW RANCH ROOM—7 A.M. TO 3 P.M.
Prime Ground Sirloin Steak Dinner 1.35
Top Sirloin Steak Plate Dinner 1.95
Crisp Fried Jumbo Shrimp 2.50
Prime Rib 3.75
½ Fried Chicken (pan fried) Chicken 2.50
Filet Mignon or Lobster Tail 3.95
All Major Credit Cards Honored
EARLY DINERS SPECIAL
All Regular BAR DRINKS 50c
Reward for Early Diners
WEEKDAYS 4:30 to 6:00
SATURDAYS 4:00 to 5:30
SUNDAYS 2.00 to 6:00
N.Y. Cut or Top Sirloin Steak Dinner Prime Rib Regular $3.75
Early Diners ONLY $2.85
COOLED BY REFRIGERATION
Banquet Room for Private Parties

TOO MUCH BEDELL

Indians Lose To Lancers, 60-33

Before one of the largest crowds ever to squeeze into the local high school gym, Coach George Hertzke's brave little Palm Springs Indians were knocked out of the CIF basketball race by the powerful Bell Gardens quintet last night, 60-33.

The defending Class AA cage champs lead by Bob Bedell, rangy Lancer pivot man, displayed too much power for the Redmen as they dominated the court play with a fast break and a scoring punch that broke the backs of our hometown "heroes."

After the rest at intermission time, the Bell Gardens courtmen started racking up points faster than President Kennedy could announce yesterday that the U.S. must resume Air A-tests and pulled ahead by 15 markers by the end of the third stanza.

Close First Half

The Indians held on gamely all during the first two quarters and lead during the first few minutes of the CIF tilt. After eight minutes of play, the Lancers held a three-point margin and were only out in front of the local courtmen by five tallies at half time.

During the second and third quarters, the roof fell in on the Indian five. While they were hitting for 10 points, the defending Class AA champs were ripping the cords quicker than Astronaut John Glenn could say "A-Okay," and racked up 32 figures on the scoreboard to ice down the game for the Lancers who are rated at better than even money to take all the marbles in the Class AA division.

After the third quarter display of accurate shooting, there was little doubt in the minds of the Indians' supporters of what the outcome woud be. It was just a matter of how much.

Bell Gardens ace playmaker, Bedell, turned in a brilliant court performance as he collected an even quarter of a hundred tallies for game honors with 25 points. His teammate Greg Kind wasn't exactly standing around on the floor during the contest as he added 17 points in the winning cause.

Fine Season

Tyrone Taylor, the Indians leading scorer during the season, took game honors for the local five as he swished 13 points through the hoop. Steve Gottlieb slipped nine tallies through the bucket to be second in line for scoring laurels.

The Indians closed out one of their most successful seasons with an 18-8 win-loss record and finished in second place in the Desert Valley League.

PALM SPRINGS—33 — Taylor, 13; Walton, 4; Edwards, 7; Reyes, 0; Gottlieb, 9.

BELL GARDENS—60 —Banteau, 10; Bedell, 25; Kind, 17; Weite, 8; Van Danburg, 0.

PALM SPRINGS ..	8	15	6	4—33
BELL GARDENS	11	17	14	18—60

ROOKIE Dick Simpson, right, must have received some good "tips" from Joe Gordon, Los Angeles Angel batting instructor, prior to Friday's intra-squad game. The Venice, California outfielder smacked a triple and a hard single for the winning Rocky Bridges' team, who won, 6-4. (Desert Sun Photo)

UCLA Wins Big Five Cage Title

SEATTLE (UPI)—UCLA's championship Bruins left for home today after clinching the Big Five title Friday night against the University of Washington.

The Bruins, who were down by as much as 13 points midway in the second half, rallied to whip the Huskies, 69-66, and mathematically eliminated the only two remaining teams who had a chance to tie for the crown—Stanford and Southern California.

UCLA now has a 9-1 record with two games left to play in the Big Five. Stanford and USC—who play each other tonight—are tied for second with 5-4 marks.

WINNERS OF the Best Ball Foursome Tournament, marking the second anniversary of Bermuda Dunes Women's Golf Auxiliary, were asked to some slicing, but not on Bermuda Dunes Country Club's links. The Mesdames Thomas Carter, James Mapes, auxiliary chairman, Henry Getz and Edward Papazian, left to right, who captured top honors with a 14-under-par 60, each took turns in slicing the anniversary cake. It was served at a luncheon in Bermuda Dunes' "Top o' the Dune" clubhouse following the tourney.

Eldorado Polo Team Meets Costa Rica Club

The Costa Rica Polo Club, five-time Central American champions, will open their international polo series against the Eldorado Polo Club, Sunday afternoon at the Eldorado polo grounds in Palm Desert.

The Costa Rican team from San Jose, Costa Rica, has won the championship of Central America the past five times, defeating Guatemala, El Salvador and Nicaragua for the crown.

Coming north will be five members of the championship team Carlos Gonzalez, Fernando Ortuno, Adrian Collado, and the Esquivel brothers, Alejo and Roberto. The starting foursome will be announced after their arrival. Like the recently departed Hurlingham team of London, England, hard riding and team play is the keynote of the team. They will also ride Eldorado horses.

Eldorado club president, Will Tevis said that a team will be made up from Dick Neville, Los Angeles; Peter Hickock, Sausalito; Jack Conant, Palm Desert; Bob Smith, Palm Desert; and Allan Scherer, Long Beach. Scherer filled in for Smith last Sunday against Hurlingham after Bob broke his nose in the third chukker. Conant also injured his right wrist in the match.

The three matches against Hurlingham drew the largest crowds to ever see a polo game in Palm Desert. Although the English won all three, more than 7,500 people were on hand. 3,000 the second week and 3,500 for the final match last sunday.

Hurlingham has promised to return to Eldorado in 1964 for another series.

Cage Scores

MIDWEST
Midwest Ath. Assn. Tourney At Wilberforce, Ohio (Semifinal)
Tenn. A&I 93 Lincoln (Mo.) 59
Central St. 77 Kentucky St. 69
Ohio Conference Tournament At Akron
Akron 44 Baldwin Wallace 40

Bethany Coll. 85 Case Tech 74
Wittenberg 72 Muskingum 54

SOUTHWEST
Abil. Christian 66 McMurry 58

WEST
Idaho St. 67 Idaho 65
Oregon St. 62 Washington St. 55
UCLA 69 Washington 66
Pepperdine 69 San Francisco 57
Pacific 73 Loyola (Calif.) 58
St. Marys 67 San Jose State 57
Lewis & Clark 52 Portland St. 49

Rig Liked First Intra-Squad Tilt

Diamond commander Bill Rigney of the Los Angeles Angels liked what he saw Friday, had another look today and will have a look-see tomorrow again.

Following yesterday's intra-squad game opener at the Polo Grounds, the Skipper ordered more games today and Sunday. The intra-squad action tomorrow will probably get underway around noon, as the ball players report a little later on Sunday than week days.

What Rig saw Friday that he liked, as Coach Rocky Bridges' team defeated coach Del Rice's squad, 6-4, in six innings, was the home run that infielder Billy Moran hit his first time at the plate sending the leather covered sphere over the left field fence a good 365 feet from the home plate.

In addition to Moran's fourbagger, the field boss was pleased with the triple that rookie Dick Simpson hit after he had singled earlier in the game. The right-handed outfielder resembles the great Ernie Banks in build and swing and led the Western Carolina League last year with 15 HRs — his first year in pro ball. Dan Ardell doubled and singled for the winners. However, Rice's club outhit Bridges', 12-7.

"Wasn't too bad for the first go - around," stated the Angel skipper. "I didn't want a shutout and no one was given a free ticket to first base," Rig added.

Angels Game With Giants To Be on TV

The cry of "Play Ball' will once again be heard on Channel (9) when the station telecasts the fourth and fifth exhibition games of the Los Angeles Angels, on Mar. 20 and 21 direct from the Polo Grounds against the San Francisco Giants.

The two games will be the fourth and fifth in the series of six exhibition games being telecast by KHJ-TV from Palm Springs.

Starting time for the ball games will be 1:30 p.m. on Mar. 20 and 6:15 p.m. on Wednesday, Mar. 21. Handling the play-by-play description of the games will be the team of Don Wells and Buddy Blatner.

KHJ-TV will come on the air at 1:00 p.m. with the pre-game show "Inside Baseball" with Bill Brundige followed by "Baseball Warm-Up" at 1:10 p.m. with Blatner. The shows were designed to introduce the various aspects and playing members of the Angels' team to KHJ-TV's viewing audience.

Jockey Has Been On a Long Ride At the Races

LONDON (UPI)—Jockey Thomas Harvey waved farewell to his young French bride on their Riviera honeymoon and told her he was off to the races.

That was 32 years ago—and he hasn't been back since.

Mrs. Harvey was granted a divorce Friday on the grounds of desertion.

"On the day he left he told me he had to ride in the races at Cannes," she told the court.

NAMED ATHLETIC DIRECTOR

NORTHFIELD, Vt. (UPI)—Football and hockey coach Bob Priestley has been named director of athletics at Norwich University. He succeeds Joseph F. Garrity.

Mrs. Carter's Foursome Cops Bermuda Dunes Meet

Winners of the Best Ball of Foursome staged by the Women's Golf Auxiliary of Bermuda Dunes were Mrs. Thomas Carter, Mrs. James Mapes, Mrs. Edward Papazian and Mrs. Henry Getz with a low team score of 60.

The foursome of Mrs. Alfred Berkman, Mrs. Lee Utz, Mrs. Henry Jameson and Mrs. Al Kuri copped second place honors with a low net score of 63.

Following the golf tournament, a special luncheon with an anniversary cake was served to celebrate the second anniversary of the Women's Golf Auxiliary at Bermuda Dunes CC. Prizes and awards were also presented to the winners.

Harold Hicks Cops Committee Of 25 Tourney

The Annual Committee of Twenty-Five Golf Tournament held at the O'Donnell Golf Club ended in a tie between Harold Hicks and Monty Montcrief. In a sudden death payoff after six extra holes, Hicks won over Montcrief.

William Reichel and Claire Egtvedt posted the best twosome score and the winner of the foursome trophy were Leo Owens, Warren Bean, Egtvedt and Reichel.

THREATENS TO RESIGN

LAUSANNE, Switzerland (UPI) —Avery Brundage of Chicago, president of the International Olympic Committee, has threatened to resign from his post if the committee approves "broken time" payments to athletes.

A draft worked out by a special commission here is believed to advocate "broken time" payments to Olympic athletes to recompense them for wages lost while competing in international events.

Gene Brito Fund Awards Drawing At Lakers Game

The awards drawing in connection with the "Gene Brito Appreciation Fun" will be held at halftime of the Los Angeles Lakers-Cincinnati Royals game on Mar. 13.

The drawing was scheduled originally for Feb. 28, but a last-minute rush of tickets forced postponement. Ticket holders need not be in attendance at the game to win.

RIDES THREE WINNERS

NEW ORLEANS (UPI) — Bill Phelps rode three winners at Fair Grounds Friday, scoring aboard Mighty Jinx ($7.40) in the third, Art McPike ($4.20) in the seventh and Gushing Wind ($20.00) in the ninth.

Indian Wells Ladies Held Playday Meet

The Women's Auxiliary of Indian Wells Country Club held their weekly playday followed by luncheon and their monthly meeting. The main point of upcoming interest is the club championship. Qualifing rounds may be played through Sunday of this week with match play starting on Tuesday, Mar. 6.

The winners were: Class A, Low Gross, Val Evans 88, first low net, Une Doty, second Mildred Ball; Class B low gross, tie Irene Smith and Ruth Anderson with 98, first low net, Betty Dunckel, second low net, a three way tie between LaRaine Morgan, Putt Corbett, Ferne Hoth; Class C—low gross, tie between Merci Hutchison and Virginia Udall with 110, first low net, Mina Shaw, second low net, Aida LaPierre.

Winners from a previous playday, selected nine with half handicap were: Class A, low gross, Magda Rurac, first low net, Viola Morse, second low net, Julie Harris; Class B, low gross, Beth Fisher, first low net, Dorothy Pierson, second low net, Carolyn Seeman; Class C, low gross, Tebe Easely, first low net, Virginia Udall, second low net, June Goodwin.

VILLAGE resident Academy Award winning actor Kirk Douglas receives his membership in Canyon Country Club from Bob Grundt, chairman of the board of First National Realty & Construction Corporation of New York, developers of the club, as they stand on the first green of the new championship 18-hole golf course.

Mrs. E. Hunt's Foursome Wins Choose Up Tourney

Posting a low score of 57, the foursome of Mrs. Jack Lynch, Mr. Everett Hunt, Mrs. C. Carr Sherman and Mrs. E. A. Young copped the weekly Women's Choose Up golf tournament at O'Donnell Golf Club.

Two foursome's carding scores of 58 finished in a two-way tie for second and third place honors. One foursome consisted of Mrs. Ralph Malone, Mrs. C. H. Baldwin, Mrs. Roy Maryatt and Mrs. Jack Lynch and the other quartet was made up of Mrs. B. F. Shearer, Mrs. Walter McWaters, Mrs. Fred Nicholson and Mrs. Ray Ewing.

Twenty women golfers making up five foursomes competed in the 18 hole tourney.

HITS 100 POINTS

Wilt Puts on Greatest Show

PHILADELPHIA (UPI) — Wilt Chamberlain finally did the "impossible"—100 points in one game

In the greatest show of his fantastic career, the 7-foot, 1-inch star of the Philadelphia Warriors connected for 36 field goals and 28 free throws Friday night to lead the Warriors to a 169-147 victory over he New York Knickerbockers at Hershey, Pa.

Wilt's 100 points broke his own single-game NBA scoring mark of 78 points and the 316 points by both teams made it the highest-scoring game in basketball history. The previous record was 312 —set when the Boston Celtics beat the Minneapolis Lakers, 173-139, on Feb. 27, 1959.

Selvy Scored 100

The 100 points also equalled the official all-time single-game record by any player in a pro or college game. Frank Selvy of Furman scored 100 in a game against Newberry College in 1954.

A crowd of 4,124 poured onto the court and swarmed around Chamberlain when he reached the 100 mark. The demonstration held up the game for a minute and a half.

Chamberlain shot 36 of 63 from the floor and made 28 of 32 free throws. He set new marks of 31 points in a fourth period and 59 in a second half.

Rodgers Key Man

Playmaker Guy Rodgers was the key man as the Warriors began to feed their great scorer to help him achieve his goal. Rodgers wound up with 20 assists. The Warriors led at the end of each period by scores of 42-26, 79-68 and 125-106. The Warriors broke away to a 19-3 lead in the first period and then Wilt took over for his one-man show.

Oscar Robertson scored 41 points as the Cincinnati Royals beat the Detroit Pistons, 120-112, and clinched a tie for second place in the Western Division and Bob Pettit's 33 points led the St. Louis Hawks to a 138-120 triumph over the Celtics in other Friday night games.

The standings:

	W	L	Pct.
Eastern Division			
x-Boston	54	19	.740
Philadelphia	47	29	.618
Syracuse	37	36	.507
New York	27	46	.370
Western Division			
x-Los Angeles	50	23	.685
Cincinnati	41	35	.539
Detroit	33	39	.458
St. Louis	25	47	.347
Chicago	16	56	.222

x-Clinched division title

Greatest Golfer of All Ages
World Famous
COUNT YOGI
Yoga Golf Lessons $10
Practice 50c
FREE SHOWS
Sat. 3 p.m. Thurs. 8 p.m.
Lizz Aarthor 7:30 p.m. Nightly
PALM SPRINGS COUNTRY CLUB
Palm Springs Heights
Hwy. 111 — Ph. 328-1066
IGNORANCE ISN'T BLISS!!
Yogi Teaches Pros and You

"BE AN ANGEL"
Support Your Baseball Club
Use Your Phone Call
FA 4-3113
FREE DELIVERY
Ramon DRUG
So. Indian at Ramon Rd
S&H GREEN STAMPS

FOR

Your Lumber and Building Supplies
Shopping Convenience
We Are Open 7 Days a Week
Monday thru Saturday Hours 8 to 5 p.m.
Sunday 9 to 4 p.m.
Builders' Supply of Palm Springs
490 SUNNY DUNES ROAD
Phone 324-1311 Palm Springs

Now Everybody Is Going to
"BATS"
for
BRAKES
ALIGNMENT
TUNE-UP
SERVICE
Generators
Starters
REBUILT or EXCHANGE
Auto Electrical Service
TRANSMISSION REBUILDING
AUTO PAINTING — BODY WORK
$79.50 UP
ONE STOP FOR ALL AUTO REPAIRS
All Work Guaranteed
BUDGET TERMS
BATS Inc.
83-835 Hwy. 99
Indio, Calif.
Phone
DI 7-2873

WHEELER'S
DESERT LETTER
For Those Interested in Desert Business
Drawer W.W., P.S. P.O.
Phone 324-1882

THE WORLD OF GOLF IN GOLF WORLD
Golf's Only Weekly and Only News Publication
Covers men's, women's, junior, senior, amateur activities, plus full results of all pro events. If you like golf you'll like GOLF WORLD. Subscribe now. Not on newsstands.
1 YR. $5.00 — 2 YRS. $8.50
3 YRS. $10.00
No Cash, Please Send Check or We Will Bill You.
GOLF WORLD
Box 591, Pinehurst, N.C.

FACTORY CLOSE-OUT
Discontinued 1961 Ticking — Save ½
Hotel Quality Featuring Several Hundred Coil Mattress, Vertical Stitched Borders, Airmatic, Heavy Multicolor Ticking, Sanisal Insulation and Heavy Gauge Coil Springs.
TWIN SIZE ONLY EASY TERMS

GUARANTEED SLEEP SHOP FIRST QUALITY
FREE Delivery Easy Terms
You get the Mattress, Box Spring, Headboard and the Metal Bed Frame all for just ____ 59.88
— ATTENTION —
You Motel and Apt. Owners
GET YOUR REPLACEMENTS NOW and SAVE ½
THE SLEEP SHOP
198 So. Indian Ave.
324-5758

CALLING ALL GOLFERS!
Friendliest 19th Hole on the Desert . . .
Royal Room Lounge
NOW OPEN DAILY
AT 3:00 P.M.
DELICIOUS COCKTAILS
COMPLIMENTARY HORS D'OEUVRES
Championship Setting . . .
Par-Breaking Scenic View
ELEVATE YOUR SPIRIT AT
RimRocks
RESTAURANT
Located on Highway 111 Just a Few Minutes From Downtown Palm Springs
PHONE 328-2185

First Graders Prepare Book on Glenn's Trip

Mrs. Alma Gillette's first grade class at Agua Caliente school has written and illustrated a book about Lt. Col. John Glenn and his successful orbit around the earth. Two first editions have been sent through the mails — one to President Kennedy for his daughter Caroline to use as a coloring book, and one to astronaut John Glenn.

The John Glenn book is a series of drawings of the orbital adventure of the space pioneer, and is replete with stories written by the first graders. The concluding story reads:

"Then John Glenn and his family go to Washington, D. C. There is a big parade for John Glenn. Everybody is happy about John Glenn. He is a brave man".

Said Mrs. Gillette in explaining the class work on the book, "This project is the beginning of a long term unit on original stories for our Book and Art Shop which is being constructed now."

Rodeo Back At Imperial

IMPERIAL—Rodeo booms back into town here today and tomorrow held in conjunction with the California Mid-Winter Fair, Imperial County's annual salute to this Inland Empire of Agriculture and recreation.

Arena events include saddle bronc riding, bareback bronc, bull riding, calf roping, team roping and steer wrestling. Rodeo livestock will be furnished by Andy Jauregui of Newhall. "Beeswax Moore," rodeo clown, will be on hand with all his antics to protect the cowboys and entertain the crowd. This baggy-pants rodeo artist and his pals are actually better than the cowboys at some of the rodeo events, when they ride, tackle, and menace the vicious bulls and cavort in the arena as the show progresses.

The county's past, present and future unfolds as visitors tour the large fairgrounds of this truly agricultural fair — one of the few remaining in California. The Pioneer's Museum houses many of the artifacts that tell the story of the early struggle of man in transforming this wasteland into an agricultural paradise with an annual harvest totalling more than $160 million. Thousands of exhibits of Imperial Valley grown crops and animals are the show-case of the present.

Miss Andreason In Speech Test

DESERT HOT SPRINGS —Palm Springs High School freshman Irene Andreason, 14, will represent the Desert Hot Springs Lions Club in the annual student speakers contest sponsored by that club throughout California and Nevada.

Miss Andreason was selected to represent the local club at the contest to be held March 6, at 7 p.m., at the San Gorgiono Inn in Banning afer she defeated Joe Bush, a sophomore at Palm Springs High School, in a preliminary contest held here.

Judges were Attorney Leighton Nugent, Joe Kanya and Leslie S. Morgan. Miss Andreason is the daughter of Mr. and Mrs. Dale Andreason 2240 Belding Dr., Palm Springs.

County Zone Amendments On Agenda

Amendments to zoning regulations affecting unincorporated areas putting them on the same basis as that of contiguous cities will be considered by Riverside County Planning Commission at its meeting next Thursday.

One of the matters to be discussed is the request for precise zoning in the areas immediately adjacent to cities in the county. Another is a possible amendment to the zoning ordinance to provide the same minimum footage in houses adjoining cities in county territory as in the city and the third would increase dwelling size requirements in unincorporated territory.

Final action is scheduled on plans for a zone change at Alpine Village 1000 feet north of the Palms to Pines Highway.

An interim zoning plan for the lower Coachella Valley and the Coachella Valley master sewerage plan will also be considered.

DHS Cancer Drive Prepared

DESERT HOT SPRINGS — Local chairman for the 1962 American Cancer Society drive reported today that volunteers are needed for the campaign.

Howard B. Carr said that the assistance was necessary "if we are going to top our goal of $500." The month of March has been designated as the month to achieve the goal. "We must have volunteers to assist with our mailing campaign," Carr said. "We have placed containers in our business houses and stores but we also need street campaigners."

Carr, who was recently appointed a member of the ACS board of directors, Riverside County branch, announced that Mrs. Eudora Whisehand would serve as campaign treasurer for the fifth consecutive year. Members of the Desert Hot Springs Lions Club will also be active in the campaign.

CANCEL STRIKE

WASHINGTON (UPI)—The Air Line Pilots Association has canceled a strike scheduled for Monday against Pan American World Airways and will resume negotiations.

NEW WINNER in the Jackpot Initials contest on radio station KDES is Richard Paul Becker, right, who is $127.88 richer after responding when his initials were called on the air. Announcer Bob Mattox does the honors, presenting the negotiable good news. (Desert Sun Photo)

END OF TRAIL for a quail and chicken killer came Thursday at 2 p.m., when Leslie Harbeson dispatched the 25-pound 'cat on the Pack Rat Ranch in Morongo Valley. His dog, a Weinaraner, kept the 'cat at bay while Harbeson drove two miles to the ranch house for his gun.

Yeager Wins Freeway Bid For Sunnymead Bypass

Low bid of $2,231,927.15 was submitted by E. L. Yeager Company of Riverside for a freeway around Sunnymead on Highway 60, E. V. Kane, district Division of Highways engineer, reported Friday.

When the 4¾ stretch of new freeway is completed there will be only two two-lane stretches of road remaining between Palm Springs and the county seat.

The new freeway starts at the junction of Highways 60 and 395 at the top of Box Springs grade and runs generally easterly to Kitching Street, east of Sunnymead.

Between Frederick Street and Perris Boulevard, it follows a new alignment about 500 feet north of the present main street of Sunnymead.

Two 12-foot driving lanes in each direction will be constructed with room available for a third lane on either side when necessary.

Kane said that as far as possible existing trees and shrubs within the right-of-way will be preserved and several olive trees within the roadway transplantd along the sides.

Four interchange ramps are provided at principal streets. Detours will be built when necessary and the normal flow of traffic will not be inconvenienced during construction.

The work is scheduled for completion in 10½ months. The entire distance between Palm Springs and Riverside will then be four-lane with the exception of the stretch between Whitewater Point and Palm Springs Junction and between Kitching Street and the four lane road through the Badlands.

High Desert Students Reach Honor Roll List

TWENTYNINE PALMS — The official announcement of the 55 winners of honor roll positions at the Junior High School here were made at an assembly. The honor students were announced through the school newspaper, The Palms Pennant, and each student was presented a copy as they entered the multipurpose room.

Highlight of this recognition assembly was the perfect all "A" records maintained by seventh grader Marsha Garrett and eighth grader Sally Humphreys.

Awards of merit were presented by principal Donald A. McCune to the following students: seventh grade; Gary Alden, Teresa Chaves, Steven Dahout, Mary Anne Fields, Ann Fields, Juanita Foster, Rickie Frost, Marsha Garrett, Bradford Grant, Martha Hatch, Anita Huff, Sandra Koxlowski, Terranne Lacher, Jane McLarney, Connie Mann, Teresa Ralls, Jean Ranney, Terri Smith, Janet Stremel, Cynthia Tipping, Victor Valco, and Phoebe Weidner.

Eighth grade honor students were Michael Augden, James Baker, Linda Brown, Anita Clark, Gerald Cobb, Debra Cook, Sally Cumiskey, Dani Devere, Dawn Endicott, Susan Floethe, Jennifer Fulton, Darcy Greenhill, Craig Hammond, Anne Howard, Sarah Humphreys, Edward Jackson, James King, Jeanette Lampman, Sheila Lang, Eileen MacDonald, Susan McLarney, Majorie McLaurin, William Morrison, Kathleen Murphy, Karen Nelson, Bette Olesak, Joan Pfeifer, Richard Poggemeyer, Susan Sheldon, Susan Sisk, Patricia Tsuneyoshi, Deanna Webber and Cathy Wallace.

Nature Film Set At Trailer Park

A nature film entitled "The Master's Handiwork" will be presented Sunday at 7 p.m. at the recreation hall of Ramon Trailer Park. It is a colored slide program with taped commentary and musical background.

The program was prepared by Mr. and Mrs. Burdette White of Perris, internationally known exhibitors in nature photography.

REPLACEMENT

NEW YORK (UPI)—More than 3,000 Bibles reported lost when Hurricane Carla swept Louisiana and Texas last year have been replaced by the American Bible Society.

EARL OF BALFOUR, coming to the United States from Scotland for the special purpose of opening the 1962 development program of the American Friends of the Hebrew University will be guest of honor at a Palm Springs dinner March 8.

Gen. Romulo To Speak At Riverside

RIVERSIDE — General Carlos Romulo, noted Filipino world leader and former president of the United Nations, will give a public address here the night of Saturday, March 10 under auspices of the city's men's forum, The Present Day Club, it was announced today.

The address, scheduled to deal with world problems and the part the United States should play in the Far Eastern picture, will be given in the Landis Auditorium of the Riverside Poly High School beginning at 7:30 p.m., Floyd Weymouth, club president, announced.

An admission charge of $1.00 for adults and 25 cents for students will be charged to defray part of the expenses. The auditorium seats approximately 1400.

Need a Smart Palm Canyon Drive Address

Plus Secretary . . . Bookkeeping and Phone Answering Service

INVESTIGATE DESK SPACE

—at—

1508 SO. PALM CANYON DRIVE—PH. 325-2201

THE BEST PLACE TO SAVE MONEY IS WHERE YOU SAFELY EARN THE MOST – THAT'S C. V. S. & L.

SAVE BY THE TENTH and Earn Our Big 4.6% Interest per Annum FROM THE FIRST

We Are in Excess of $41,000,000.00 Total Assets

Save at Riverside County's Largest Savings and Loan Association

THERE'S A FREE 1962 PERSONAL INCOME TAX GUIDE BOOK AVAILABLE FOR YOU AT THE OFFICE

COACHELLA VALLEY SAVINGS And LOAN ASSOCIATION

Making your city a better place to live, work and raise a family—

the result of a GROWING Savings and Loan business

S & L $71 Billion Strong

383 SOUTH PALM CANYON DRIVE
Phone 324-1241
PALM SPRINGS

CORNER TOWNE & BLISS
Phone FI 6-6129
INDIO

SR SR SR SR

BEST BUY ON THE DESERT

Two bedroom, 1027 square feet $5,995 Big Lots, ¼ acre, utilities, free TV, 99 year leases, only $10 month. Safe recorded leases, same as million dollar golf clubs now using with $30,000 homes. Controlled and screened development. Leases prevent re-sale to undesirable neighbors. Existing 22 owners are doctors, engineers, Air Force, Navy and retired business men. TravelTrailer permitted under proper restrictions with a home. Save that $3,000 lot cost and half pay for a home. Only 15 minutes out of Palm Springs. Peace, privacy, nice community, no clubs, no keeping up with the Jones or big invisable overhead. Many owners have built their own homes or finished them, with big savings. Economically and socially it just can't be beat anywhere in the Palm Springs area. Investigate . . . Drive out Ramon Road 3 miles beyond the big overpass and see this wind protected oasis (especially on windy days) then make the loop via Washington, Palm City, 111 back to Palm Springs.

HIDDEN SPRINGS RANCH OASIS
1,000 Palms, California

KDES invites discriminating people who desire the finest in sound to listen to . . .

COMMAND PERFORMANCE

SUNDAY -- 3:00 - 4:00 P.M.

"A Thrilling Experience in Musical Enjoyment"

KDES dial 920

Voice of the Desert Empire

Look for the Sign PICK YOUR OWN on Darwin's Green Acres

GRAPEFRUIT All You Can Pick for $1.00
With Purchase of 5 Lbs. or More of Asparagus

ASPARAGUS---lb. 25c 5 lbs. $1

CORDWOOD Bring Your Saws (Cut Your Own) ..... Cord $5

VEGETABLES SOON

Directions to Darwin's Green Acres—on Frontage Road North side Hwy. 99—7 miles East of Thousand Palms, 6 miles West of Indio or 1 mile West of Washington Avenue.

Grin and Bear It

By LICHTY

"Let's not rush into quality programs, men! . . . Viewers will be more apt to accept them if we wait and label them 'summer replacements!'"

Dennis the Menace

"WAIT A MINUTE! YOU'RE STANDING ON MY FLIPPERS!"

PEANUTS

GORDO

ARCHIE

POGO

MARK TRAIL

SECRET AGENT X9

FLINTSTONES

TV in Review

HOLLYWOOD (UPI) — Don Knotts, the fragile television comedian, has abandoned his dreams for becoming "Mr. America," but he will be honored as man of the year by his college fraternity.

Nibbling a noontime sandwich, Knotts was the picture of malnutrition and humility.

"Heck," he said modesly. "I don't deserve the honor. It should go to a scientist or something like that."

Be that as it may, Don was voted man of the year by Phi Sigma Kappa fraternity and will be toasted at a banquet next Thursday night. Don, who plays deputy Barney Fifte on CBS-TV's "The Andy Griffith Show," joined the fraternity as an undergraduate at the University of West Virginia.

"I couldn't afford to be a member," he recalled, "so they let me in free because I was an entertainer. They were a great bunch of guys.

"I was so scared of flunking out of school, I worked hard enough to graduate in three and a half years. My major was speech and drama."

Don set aside his sandwich, very little of which had been eaten. It was suggested that he finish his lunch inasmuch as he appeared to be thinner than usual.

"That's not true," he said. "I've gained six pounds in the past couple of years. I weigh 125 pounds right now—soaking wet and jumping up and down on the scales.

Village PALM SPRINGS THEATRE
Mat. Sat.-Sun. 1:45 324-2535
PREMIERE SHOWING

THE 4 HORSEMEN OF THE APOCALYPSE

SUN AIR DRIVE-IN THEATRE
BILLY WILDER'S EXPLOSIVE NEW COMEDY

with JAMES CAGNEY • HORST BUCHHOLZ • PAMELA TIFFIN • ARLENE FRANCIS
—Also—
Coming Your Way...
Saintly Sinners
United Artists

PLAZA THEATRE
Every Sat. & Sun. 1:45 Phone 324-2535
WINNER N. Y. FILM CRITICS AWARD
"BEST ACTRESS" OF THE YEAR!
JOSEPH E. LEVINE presents
Sophia Loren
"TWO WOMEN"
Produced by Carlo Ponti Directed by Vittorio DeSica
RECOMMENDED ONLY FOR MATURE ADULTS
An Embassy Pictures Release

ETTA KETT

MUGGS & SKEETER

DAILY CROSSWORD

ACROSS
1. Great American sport
5. Fellow (colloq.)
9. Journal
10. Detested
12. Alpha and ——
13. Change
14. Title of respect
15. Homo sapiens
17. Monkey
18. Glossy, hard-finish paints
20. Plural suffix
21. Toward
22. Not the winners
25. Chastise
28. Clamorous
29. Become firm
31. King of Bashan
32. Gold (Her.)
33. To expose to air
37. Luzon native
39. Young society girl
40. Chinese pagoda
41. Piano tuner
43. Maudlin
45. Under (It.)
46. Levels
47. A tide
48. Longs for (slang)

DOWN
1. Street Arab
2. Switchboard girl
3. Support
4. Picture border
5. A song
6. TV's Mr. March
7. Wheaten flour
8. Prying persons
9. Affectation
11. Smart (colloq.)
16. Entire
19. Cast
23. Chimney dirt
24. XVIII
25. Pigs
26. Caricature pictorially
27. American herb
30. Born
34. Monastery
35. Merits
36. Beams
38. Poker stake
42. Greek letter
44. Adam's helpmate

Yesterday's Answer

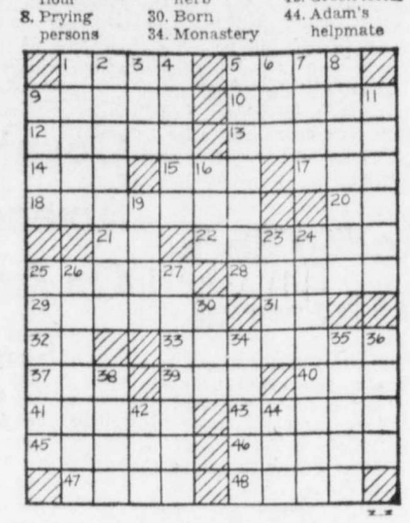

Radio Logs

KDES—dial 920—1000 Watts

A.M.
6:00—Sign On
6:01—Thought for the Day
6:06—Frank Day Show
6:25—News
6:30—Lifeline
6:45—Frank Day Show
7:00—News
7:05—Frank Day Show
7:30—Sports News
7:35—Frank Day Show
8:00—News
8:05—Feature Report
8:10—Frank Day Show
8:15—Ramon Quiz Time (MS)
8:30—Stocks & Market Report (Sundays 8:30-9:00 Old Fashioned Revival Hour)
8:35—Frank Day Show
9:00—News
9:05—Frank Day Show
9:30—Community Report (M-F)
9:35—Bob Mattox Show
10:00—News
10:05—Bob Mattox Show
10:30—Jimmie Fidler Show
10:35—Bob Mattox Show
11:00—News (Standard School Broadcast - Thursday 11:00-11:30)
11:05—Frank Day Show
11:30—Desert Neighbors (MF)
11:35—Frank Day Show

P.M.
12:00—News
12:05—You and Palm Springs (M-F)
12:10—Frank Day Show
12:30—Historical Facts
12:35—Frank Day Show
1:00—News
1:05—Bob Mattox Show
1:30—Jimmie Fidler Show
1:35—Bob Mattox Show
2:00—This is Wall St. (M-F) (Modern Golf—Sat. & Sun.)
2:05—Bob Mattox Show
2:30—Ralph Kiner Sports Show (MS)
2:35—Bob Mattox Show
2:40—Bob Mattox Show
3:00—News
3:05—Bob Mattox Show
3:30—Howard Manor Show (Mon-Sat)
4:00—News
4:10—Howard Manor Show (Mon-Sat)
4:30—Ralph Kiner Sports Show (M-S)
4:35—Bob Mattox Show
4:45—High School Report (M-F)
4:50—Bob Mattox Show
5:00—News
5:05—Bob Mattox Show
5:25—Stock Market Final Report
5:29—Thought for the Day
5:30—Sign Off

KCMJ—dial 1010—1000 Watts

Saturday

A.M.
6:00—World News Roundup
6:15—Bandstand
7:00—News and Weather
7:05—Bandstand
7:30—Frank Goss—CBS News
7:45—Bandstand
8:00—CBS News
8:05—Coleman On Sports
8:10—Bandstand
8:30—Desert News
8:35—Bandstand
9:00—CBS News
9:05—Coleman On Sports
9:10—Events and News
9:30—It's New
9:35—Events and News
10:00—CBS News
10:05—Coleman On Sports
10:10—Bandstand
10:30—Time To Travel
10:35—Bandstand
11:00—CBS News
11:05—This Week In Business
11:10—Bandstand
11:30—To Your Health
11:35—Bandstand

P.M.
12:00—CBS News
12:05—Desert News
12:10—Bandstand
12:30—The Week In Space
12:35—Bandstand
1:00—CBS News
1:05—Bandstand
1:30—Quotes of The Week
1:35—Bandstand
2:00—CBS News
2:05—Bandstand
2:35—Air Time
3:00—CBS News
3:05—News Analysis
3:10—Desert News
3:15—Bandstand
4:00—CBS News
4:10—Bandstand
4:30—In New York
4:35—Bandstand
5:00—CBS News
5:05—Bandstand
5:30—Desert News
5:35—Bandstand
6:00—CBS News
6:10—Dinner Concert
6:30—At Your Leisure
6:35—Bandstand
6:55—Sports Time with Phil Rizutto
7:00—CBS News
7:10—Bandstand
7:30—European Diary
7:35—Bandstand
7:55—Coleman On Sports
8:00—World Tonight
8:15—Bandstand
9:00—Desert Roundup
9:05—Bandstand
9:30—Ranch Weather News
9:35—Bandstand
10:00—News Roundup
10:05—Bandstand
11:00—News Roundup
5:00—CBS News
5:05—Bandstand
5:30—The Headliner
5:35—Desert News
5:40—Bandstand
6:00—CBS News
6:05—Coleman On Sports
6:10—Johnny Dollar
6:35—Suspense
7:00—CBS News
7:10—Bandstand
7:30—News Analysis
7:35—Bandstand
8:00—World Tonight
8:15—Howard K. Smith
8:30—World Music Festival
10:00—Ranch Weather News
10:05—Bandstand
11:00—News Roundup
11:05—Bandstand
12:00—Sign Off
11:05—Bandstand
11:30—Network Orchestra
11:55—News Roundup
12:00—Sign Off

Sunday

A.M.
6:00—Bandstand
7:00—World News Roundup
7:15—Entertainment U.S.A.
7:30—Ranch Weather News
7:35—Bandstand
8:00—CBS News
8:05—Desert Chapel
8:30—Desert News
8:35—Salt Lake Tabernacle
9:00—CBS News
9:05—Coleman On Sports
9:10—Bandstand
9:30—Followup
9:35—Anatomy Of A Headline
9:45—University Explorer
10:00—CBS News
10:05—Coleman On Sports
10:10—Voice Of Prophecy
10:40—Bandstand
11:00—CBS News
11:05—Bandstand
11:30—Science Beat
11:35—Bandstand

P.M.
12:00—CBS News
12:05—Treasury Of Stars
12:30—Moscow Scene
12:35—Bandstand
1:00—CBS News
1:05—Bandstand
1:30—Coleman On Sports
1:35—Bandstand
2:00—CBS News
2:05—Bandstand
3:00—CBS News
3:05—Coleman On Sports
3:10—Desert News
3:15—Bandstand
4:00—CBS News
4:05—Coleman On Sports
4:10—Bandstand
4:30—White House Correspondent
4:35—Bandstand

KPAL—dial 1450 250 Watts

Monday thru Friday

Saturday

A.M.
5:58—Sign On
6:00—News Around the World—ABC
6:15—Fred Seiden Morning Show
6:30—Headlines and Weather
6:54—News—ABC
7:00—Fred Seiden Show
7:30—Headlines and Weather
7:54—News—ABC
8:00—Police Report—Local
8:03—Fred Seiden Show
8:30—Headlines and Weather
8:54—News—ABC
9:00—Fred Seiden Show
9:54—News—ABC
10:00—Jim Ameche Show
10:54—News—ABC
11:00—Gary Marshall Show

P.M.
12:00—Paul Harvey News—ABC
12:15—Police Report—Local
12:18—Gary Marshall Show
12:54—News—ABC
1:00—Fred Seiden Afternoon Show
1:54—News—ABC
2:00—Fred Seiden Show
2:25—Speaking of Sports—ABC
2:30—Fred Seiden Show
2:54—News—ABC
3:00—Fred Seiden Show
3:54—News—ABC
4:00—Gary Marshall Show
4:25—Speaking of Sports—ABC
4:30—Gary Marshall Show
4:54—News—ABC
5:00—Police Report—Local
5:03—Gary Marshall Show
5:54—News—ABC
6:00—Gary Marshall Show
6:25—Speaking of Sports—ABC
6:30—Gary Marshall Show
6:54—News—ABC
7:00—Gary Marshall Show
7:54—News—ABC
8:00—Jim Ameche Show
8:54—News—ABC
9:00—Ben Smith Show
9:54—News—ABC
10:00—Ace Hudkins-Ben Smith Show
10:55—News—Local
11:00—Ace Hudkins-Ben Smith Show
11:55—News—Local

A.M.
12:00—Ben Smith Show
12:55—News—Local
1:00—Sign Off

Sunday

A.M.
5:58—Sign On
6:00—Gary Marshall Show
6:30—Headlines and Weather
6:55—News—Local
7:00—Gary Marshall Show
7:30—Headlines and Weather
7:50—Police Report—Local
7:54—News—ABC
8:00—Radio Bible Class—ABC
8:30—Headlines and Weather
8:33—Gary Marshall Show
8:55—News—Local
9:00—Gary Marshall Show
9:54—News—ABC
10:00—Jay Jayson Show
10:54—News—ABC
11:00—As We See It—ABC
11:15—Jay Jasin Show
11:54—News—ABC

P.M.
12:00—Police Report—Local
12:03—Jay Jasin Show
12:54—News—ABC
1:00—Gary Marshall Show
1:54—News—ABC
2:00—Gary Marshall Show
2:55—Mon. Morning Headlines—ABC
3:10—Gary Marshall Show
3:30—Virgil Pinkley—ABC
3:45—Gary Marshall Show
3:54—News—ABC
4:00—Jay Jasin Show
4:54—News—ABC
5:00—Police Report—Local
5:03—Jay Jasin Show
5:30—Adlai Stevenson Reports. Issues and Answers
5:54—News—ABC
6:00—Jay Jasin Show
6:54—News—ABC
7:00—Jay Jasin Show
7:54—News—ABC
8:00—Jim Ameche Show
8:54—News—ABC
9:00—Ben Smith Show
9:55—News—Local
10:00—Ace Hudkins-Ben Smith Show
10:55—News—Local
11:00—Ace Hudkins-Ben Smith Show
11:55—News—Local

A.M.
12:00—Ben Smith Show
12:55—News—Local
1:00—Sign Off

Desert Area Church Activity

Extra Writings To Key Sermon

At the 11 a.m. worship service of the Community Church of North Palm Springs this Sunday, the Rev. Dwight Ball will preach on "The Unrecorded Years."

The lesson will be taken from extra-Biblical writings after the close of the Old Testament and before the beginning of the New Testament.

Episcopalians

THESE ARE YOUR CHURCHES

Palm Springs

St. Paul's in the Desert
125 W El Alameda
Phone FAirview 5-6988
Rev. Fredrick A. Barnhill, D.D.
Sunday Church Services:
8, 9, 11 a.m.
Church School: 9 a.m.

Indio

St. John's in the Coachella Valley. 45-319 Deglet Noor St.
Phone DIamond 7-3265
The Rev. Duane H. Thebeau, Vicar
Sunday Church Services:
8, 11 a.m.
Church School: 10:15 a.m.
A Cordial Welcome Awaits You

Bible Conference to Begin Sunday at P.S. Community

The Community Church of Palm Springs will hold its Annual Winter Bible Conference beginning Sunday morning at the duplicate morning worship services, when Dr. Frank Warren, President, Whitworth College, Spokane, Washington will bring the opening message.

Dr. Warren has been president of Whitworth for many years and has been successful in building up an Education Institution which has become widely known throughout the country for its quality of education as well as its strong Christian emphasis.

Dr. Warren served as a Missionary to Japan for a number of years before accepting his position at Whitworth College. Two years ago, with Mrs. Warren, he had the privilege of a trip around the world and has gathered first hand information on many of the important issues of our world today.

Dr. Warren is not only an Administrator but has been used widely for conference addresses and always brings a message that is dynamic and uplifting. He has chosen for his subject "Spiritual Power in an Age of Power." He will be teaching a morning Bible hour at 10 a.m. Monday through Friday, and bringing an inspirational message each evening at 7:30.

UNITY -IN-THE-DESERT

(A School of Practical Christianity)

Sun. Services 11 a.m.
at
Palm Springs Woman's Club
Minister
Viola Leigh Lukawiecki
Parking Available at Robinson's

J. SIG PAULSON will speak at the Palm Springs Woman's Club at the invitation of Viola Lukawiecki, minister of Unity-in-the Desert.

Our Savior's Will Begin Lenten Season

Our Savior's Lutheran Church of Palm Springs will begin its observance of Lent with a worship service on Ash Wednesday, March 7 at 7:30 p.m.

Members and friends will meet for midweek worship each Wednesday, until Holy Week, the week before Easter. For those Christian Churches who follow the guide of the church calendar, Lent is a special season of devotion with emphasis on the sufferings and death of Jesus for the sins of the world.

Sermon themes, as announced by the Rev. Walter H. Reuning, pastor, will be based on the 53rd chapter of Isaiah. This Old Testament prophet speaks with amazing clarity concerning the sufferings, death, burial, and triumph of the Messiah. Sermon subject for this Wednesday is "Unbelief and Its Tragedy," based on the text Isaiah 53:1-3.

Regular Sunday service is held at 11 a.m. Sermon theme is "We're Saved by Faith, Not by Playing it Cool." It is an application of Jesus' miracle of healing a blind man as recorded in Luke 18:35-43.

The Walther League Youth Choir will sing, "Merciful Saviour, Come and Be My Comfort," by K. Posse, under the direction of Mrs. Richard Kelly.

Our Savior's also maintains a branch church in Desert Hot Springs.

Gerald Miller Named Cantor

Announcement of the appointment of Gerald L. Miller of Los Angeles as cantor of Temple Nove Sholom in Desert Hot Springs was made today by Rabbi Isaac E. Bloch, spiritual leader of the congregation.

Miller holds a B.A. degree in music from Los Angeles State College and has been a graduate student at UCLA and studied opera in Europe.

The cantor's experience as a soloist includes appearances with the Hollywood Opera Reading Club the Los Angeles Music Festival and the Redlands Bowl.

Miller served as a Sunday school teacher at the Menorah Temple in San Fernando for two years. At UCLA he was a student cantor for two years and a member of the orthodox Holy Day quartet under the direction of Ben Pollach for three years.

Lecturer for Unity School To Talk Here

J. Sig Paulson, lecturer for Unity School of Christianity, Lee's Summit, Mo., urges Americans to express their divine potential. "You are a Divine Original," says Reverend Paulson, "created by God to fulfill a unique and wonderful purpose. When you seek, find, and express your own divine potential, your life will be instantly transformed, and you will move swiftly along the path of rich, successful, and adventurous living."

Paulson come to Palm Springs at the invitation of Viola Lukawiecki, minister of the local center, Unity-in-the-Desert, and will speak at the Palm Springs Women's Club, on Tuesday, Mar. 6, 1962, at 8 p.m. on the subject "Rising in Love". The public is invited.

J. Sig Paulson will be in Southern California, for a period of six weeks, speaking in 29 Unity centers in that region. He regularly serves as minister of Unity Village Chapel at Unity's World Headquarters, Lee's Summit, Missouri, and as Co-Director of the Unity Field Department.

Luke's Account Of Healing Is Part of Sermon

Value to all mankind of the healing ministry of the Master will be stressed at Christian Science church services Sunday, in the Lesson-Sermon entitled "Christ Jesus."

Luke's account of the healing by Christ Jesus of the man with the dropsy will be included in the Bible selections. "There was a certain man before him which had the dropsy. And Jesus answering spake unto the lawyers and Pharisees, saying Is it lawful to heal on the sabbath day? And they held their peace. And he took him, and heaied him and let him go." (14:2-4).

These affirmations by Mary Baker Eddy are from the Christian Science textbook, "Science and Health with Key to the Scriptures." "When man is governed by God, the ever-present Mind who understands all things, man knows that with God all things are possible. The only way to this living Truth, which heals the sick, is found in the Science of divine Mind as taught and demonstrated by Christ Jesus" (p. 180).

The Golden Text is from Paul's letter to the Colossians (2:6,7). "As ye have therefore received Christ Jesus the Lord, so walk ye in him: rooted and built up in him, and established in the faith, as ye have been taught, abounding therein with thanksgiving."

Christianity Is Topic of Talk

At the Community Church in Cathedral City tomorrow, Dr. P. Martin Baker will speak on the subject "The Matter of Applied Christianity." The text is taken from Matt. 23:39 "Thou shalt love thy neighbor as thyself." Church begins at 11 a.m. and nursery care is provided for small children.

Monday evening the Senior Friendship Group will meet at the church at 7:30 p.m. and all young people over the age of 50 are invited.

Palm Springs Community Church

CAHUILLA AND BARISTO ROAD
Rev. James H. Blackstone, Jr., D.D., Pastor
SUNDAY SERVICES
9:10-9:30 a.m.—Radio Broadcast Over Station KCMJ
9:30 a.m.—Sunday School
9:30 and 11:00 a.m.—Worship Services
Sermon: "GOD, OR GODS, WHICH?"
Dr. Frank Warren, President Whitworth College
7:30 p.m.—Evening Worship
"THE INVISIBLE RESOURCES OF POWER"
Dr. Frank Warren

THE CHURCH OF RELIGIOUS SCIENCE

Dr. John Hefferlin, — Minister
Con Maffie at the Organ
Subject March 4, 1962
"THE POWER PLANT OF YOUR MIND"
Plaza Theater — 11:00 A.M.
128 S. Palm Canyon Drive

Welcome To First Baptist Church

37-450 CATHEDRAL CANYON DRIVE
CATHEDRAL CITY
Sunday School ..... 9:45 a.m.
Worship ..... 11:00 a.m.
Evening Service ..... 6:30 and 7:30 p.m.

Calvary Bible Church

400 NORTH BELARDO ROAD
American Legion Hall
Do You Have Problems?
Christ Is the Answer!
COME FIND REALITY IN HIM!

First Church of Christ, Scientist

PALM SPRINGS, CALIFORNIA
A Branch of The Mother Church, The First Church of Christ, Scientist, in Boston, Mass.
605 Riverside Drive
SUNDAY SCHOOL 9:30 A.M. AND 11 A.M.
SUNDAY SERVICE 11 A.M. AND 5 P.M.
WEDNESDAY MEETING 8 P.M.
Reading Room, 373 South Palm Canyon Drive
Open Monday thru Saturday from 10 a.m. to 4 p.m. Saturday Evening from 6 to 9.

UNITY-IN-THE-DESERT INVITES YOU TO HEAR . . .

J. SIG PAULSON

DIRECT FROM UNITY SCHOOL AT LEE'S SUMMIT, MISSOURI

Speaking on

"RISING IN LOVE"

Tuesday, March 6, 1962--8 p.m.

Palm Springs Women's Club* - 314 South Cahuilla
Palm Springs, California

*Park at Robinson's and walk one block toward mountain

CHURCH of CHRIST

MEETINGS
In Council Chambers
3200 McCALLUM WAY
BIBLE STUDY
9:45 a.m. Sunday
WORSHIP
11 a.m., 6:30 p.m. Sunday
John Allen Hudson, Minister
324-3982
Res. 453 Santa Catalina

MOVIES OF THE WEEK

Saturday March 3

P. M.
1:30 (4) Invisible Agent
2:45 (11) Northwest Ranger
3:30 (5) The Unknown Guest
5:30 (2) The Bank Dick
8:30 (5) Spellbound
9:00 (4) The Day The Earth Stood Still
11:00 (2) The Razor's Edge
11:00 (9) Jesse James VS The Daltons
11:15 (4) Love Lottery

Sunday, March 4

A. M.
10:30 (9) Operations Manhunt
11:30 (4) Twist of Fate

P. M.
1:00 (2) The Merry Monahans
1:00 (5) The Third Man
8:30 (11) Anna Christie
11:00 (9) Break of Hearts
11:15 (2) Kitty
11:30 (4) Confessions of Felix Krull

Monday, March 5

A. M.
9:00 (9) Bride By Mistake

P. M.
1:10 (5) Gun Moll
2:30 (11) Mokey
4:00 (4) At The Stroke of Nine
4:30 (9) White Tower
5:00 (2) The Lady And The Bandit
7:30 (9) Underwater
9:00 (9) Moulin Rouge
11:05 (5) Uncle Harry
11:15 (2) Happy Go Lucky
11:30 (9) The Set Up
12:00 (7) Timber Queen

Tuesday, March 6

A. M.
9:00 (9) Career

P. M.
1:30 (5) Key To Murder
2:30 (11) One Horse Town
4:00 (4) Ali Baba And The Forty Thieves
4:30 (9) City On The Hunt

HALLMARK TV

STEREO—TV—SOUND—RECORDS
SALES—COMPLETE SERVICE—RENTALS
324-9661
192 South Indian Avenue, Palm Springs

RCA VICTOR

COLOR TELEVISION
The most trusted name in television

KNXT — Channel 2
KEYT — Channel 3
KRCA — Channel 4
KTLA — Channel 5
KETV — Channel 6
KABC — Channel 7
KFMB — Channel 8
KHJ — Channel 9
KOGO — Channel 10
KTTV — Channel 11
KCOP — Channel 13

tv-dial-o-logue

Copyright 1962 Universal Radio & TV Syndicate

SATURDAY
(c) Colorcast
March 3

8:30 Sky King 2-8
Pip Piper (c) 4
Learning 5
Rocky 7
Ground Up 9
Churches 13
8:45 Sac. Heart 13
9:00 C. K'gare 2-8
S. Lewis (c) 3-4
Movie 5-6-7-9
B. Blackie 11
Pano. Latino 13
9:30 King Leon. 3-4
Santa Anita 11
10:00 Video Village 2
Fury 3-4-10
Movie 11
10:30 Mity Mouse 2
Make Room 3-4-10
Movie 7-9
Code 3 13
11:00 Allakazam 2
Mr. Wizard 3-4-10
Movie 5
Glamour 11
Hispanorama 13
11:30 R. Rogers 2
Basketball 3-4-10
Movie 11
12:00 Sky King 2
Texan 7
Movie 9
12:30 Flicka 2
Movie 5-7
China Smith 13
1:00 Look, Listen 2
Movie 11
Bowling 13
1:30 News 2
Big Picture 3
Movie 4-13
2:00 Accent 2
Movie 3-4-5-9
2:30 Teen Trials 2
Movie 11
3:00 Movie 2-6-7-13
Agriculture (c) 4
3:30 Ivanhoe 3
Science (c) 4
Movie 5
Parents Only 9
4:00 Debate 3-4
Movie 9-11
4:30 Sports 2
F. Webb 3
For Fun 4
Auction City 5
Bowlers 7
4:45 Santa Anita 2
5:00 Golf (c) 4-10
Bowling 5
5:15 Win. Circle 2
5:30 Movie 2
Bulwinkle 3
Action 9
Showcase 11
Newhart (c) 10
6:00 L. Welk 3-6-7
News (c) 4
Dance Party 5
This Day 8
Dan Smoot 11
Annapolis 13
6:15 News 4-11
6:30 Change Time 4
Riverboat 11
Victory Sea 13
6:45 News 2-4
7:00 Sea Hunt 2
Blue Angels 3-4
Jeff's Collie 5
Boxing 6-7
Movie 9
S. Service 13
7:30 P. Mason 2-8
W Fargo (c) 3-4-10
F. Martin 5
Alice 11
West Point 13
7:45 Make Spare 6-7
8:00 Danger Man 7
Basketball 11
Music 13
8:30 Defenders 2-8
Three Sons 3
Tall Man 4-10
Movie 5
Leave Beaver 7
9:00 Movie 3-4-9
Calvin College 7
9:30 Have Gun 2-8
For One More 7
10:00 Gunsmoke 2
Digest 5
Intertel 7
News 11-13
10:15 B. Hunter 11
M. Wallace 13
10:30 Wrestling 5
Theater 9
H. Morgan 13
11:00 Movie 2-3-7
News 4-13
Japan 9
11:15 Movie 4
H. Morgan 13

SUNDAY
(c) Colorcast
March 4

9:00 Camera 3 2
Adventist 5
Movie 7-9-11
Hispanorama 13
9:30 Faith Lite 2
Christopher 4
10:00 Learning 2
This is Life 4
Kids Only 5
Movie 7
Cheve. Show 13
10:30 Drs. Work 2
Fr. of Faith 3-4
Movie 9
Mathews Show 13
11:00 Science 2
Movie 3-7
Answer (c) 4
Churches 11-13
11:30 LA Report 2
Movie 4
Buyer's Guide 5
12:00 Conversation 2
770 On Tv 7
Movie 9-11
Oral Roberts 13
12:30 Insight 2
Auction 5
Pub. Service 7
Religion 13
12:45 Industry 3
1:00 Movie 2-3-5
Theatre 4
C. Science 7
Dan Smoot 11
Calvary 13
1:15 Pub. Service 7
Movie 11
1:30 Film 3
Existence (c) 4
Religious 7
Cals Corral 13
2:00 Big Pieture 3
Covenant (c) 4
Wm. Tell 7
Young Look 9
2:30 Sports Spec. 2
Meet Prof. 3-7
Coll. Report 4
Auto Races 5
Thy Neighbor 9
Movie 11
3:00 Directions 3-7
Theater 4
Whirlybirds 9
3:30 A. Stevenson 3-7
Movie 9
4:00 Golf World 2
Dan Smoot 3
Issues 7
Ski Trails 11
4:30 Press Conf. 7
Pioneers 8
Bridge 11
Soc. Security 13
4:45 Chnge. Time 13
5:00 Ted Mack 2
Sports 3
Nat. Future 4
High Road 5
Sports 7
Movie 9
Underwater 11
Adventure 13
5:30 College Bowl 2
Cartoons 5
Laurel & Hardy 11
Dr. Fifield 13
6:00 20th Century 2
Meet Press (c) 4
Invis. Man 5
6:30 Mr. Ed 2
Maverick 3-6-7
1, 2, 3, Go 4
Polka Party 5
Bowling 9
Age of Kings 11
Business 13
7:00 Lassie 2
Bullwink (c) 4-10
Books 13
7:30 Dennis 2
Disney (c) 3-4-10
Wire Service 5
Follow Sun 6-7
Movie (c) 9
I Spy 13
8:00 Sullivan 2-8
Bowling 11
Theatre 13
8:30 20th Century 3
Car 54 4-10
Cannonball 5
Lawman 6-7
Movie 11
9:00 Theater 2-8
Bonanza (c) 3-4-10
Bus Stop 6-7
9:30 J. Benny 2
Teen World 5
Greatness 9
Paris Precinct 13
10:00 Can. Camera 2-8
Show of Wk. 3-4
Penthouse 5
Adv. Paradise 6-7
News 11-13
10:30 What's Line 2
Kingdom Sea 9
Open End 11
At Random 13
11:00 News 2-3-4-7-8
Roll. Skating 5
Movie 9
11:15 Movie 2
Crossroads 3
Change Times 4
Big Story 7
11:30 Movie 4

MONDAY
(c) Colorcast
March 5

7:00 Kangoroo 2-8
Today 3-4-10
7:45 News 2-8
Kiddies Show 9
8:00 Pano. Pacific 2
News 5
Cartoons 7
8:30 Cartoons 5
Susie 11
Africa 13
9:00 Calendar 2
Classroom 3
Startime 4
Lalanne 5
Married Joan 7
Movie 9
Princess 11
9:15 Guidepost 13
9:30 I Love Lucy 2
Holidays 4
Rompers Rm. 5
Pioneers 7
Yoga 11
10:00 Video Village 2
Price Rite 3-4-10
Ray Milland 7
Face Lifting 11
10:15 Pub. Service 13
10:30 Cl. Horizon 2-8
Concentra'n 3-4-10
Adventure 5
Miss Brooks 7
Pub. Service 9
P. Coates 11
Felix 13
11:00 Love Life 2
Impression 3-4-10
Bowling 5
Texan 6-7
Crime 9
Br. Arrow 11
11:30 Tomorrow 2-8
Truth, Cons. 3-4-10
PM East 5
For a Song 6-7
Theatre 9
Songo 11
11:45 Guide Lites 2-8
12:00 Burns, Allen 2
Murray (c) 3-4-10
Camouflage 6-7
Hi Noon 9
Sheriff John 11
News 13
12:15 Pub. Service 13
12:30 Wld. Turns 2-8
Make Face 6-7
L. Young 4-10
1:00 Password 2
Dr. Malone 3-4-10
Dr. Brothers 5
Day in Crt. 6-7
Playhouse 9
Gale Storm 11
Fashion 13
1:10 Movie 5
1:30 Hse. Party 2-8
5 Daughters 3-4-10
Margie 7
Theatre 9
Div. Court 11
Guidepost 13
2:00 Millionaire 2-8
Jane Wyman 3-6-7
Make Room 4-10
Movie 9
L. Thaxton 13
2:30 Ver. Yours 2-8
Seven Keys 3-6-7
Hollywood 4-10
Golf 11
3:00 Br. Day 2-8
Queen 3-6-7
Say When 4
Theatre 5
Felix 13
3:15 Sec. Storm 2-8
3:30 Edge Nite 2-8
Play Hunch 4-10
Cartoons 5
Special 13
4:00 Amos, Andy 2
Bandstand 3-6-7
Movie 4
Cartoons 9
Felix 13
4:30 Riley 2
L. Ranger 5
Stooges 11
It's Chris 13
5:00 Movie 2
Fact, Fancy 3
Popeye 5-10
Love Bob 7
Abbott, Costello 11
Joe Palooka 13
5:30 Rin Tin Tin 3
Popeye 5
Soupy Sales 7
Casper 11
Golfing 13
6:00 News 3-4-7-9-13
Bozo 5
Hiway Patrol 11
6:15 News 3-4-7-8-10
H. Fishman 13
6:30 News 2-3-5
Curt Massey (c) 4
Funnies 7
Ann Southern 8
Cartoons 9
Space Angels 11
Waterfront 13
6:45 News 2-4-5-11
7:00 Ben Casey 3
Shannon 4
Beat Odds 5
Expedition 7
Angel 8
Theatre 9
Quick Draw 11
Holiday 13
7:15 News 2
7:30 Tell Truth 2
Everglades 4
Peter Gunn 5
Cheyenne 6-7
This Day 8
Movie 9
Groucho 11
Ad Search 13
8:00 Pete, Glad's 2-8
Silent Service 3
Nat. Velvet 4-10
Medic 5
Aquanauts 11
Tomorrow 13
8:30 Fath Knows 2-8
Bus Stop 3
Price Rite (c) 4-10
Panic 5
Rifleman 6-7
Sing 13
9:00 D. Thomas 2-8
87th Precinct 4-10
Nite Court 5
Surfside 6 6-7
Movie 9
Gr. Music 11
Man Dawson 13
9:30 A. Griffith 2-8
Mantovani 3
Main Event 5
Waterfront 13
10:00 Hennessey 2-8
Untouchables 3
Thriller 4-10
C. Roberts 5
Ben Casey 6-7
News 11-13
10:15 H. Fishman 13
10:30 Got Secret 2-8
Decoy 5
Globe Awards 11
H. Morgan 13
11:00 News 2-3-4-7
Movie 5-9
11:15 Movie 2
J. Paar (c) 3-4-10
11:30 Honeym'ners 7
Movie 8

TUESDAY
(c) Colorcast
March 6

Same as Mon. to 6:30
6:30 News 2-3-5
C. Massey (c) 4
Tombstone 7
Death Valley 8
Cartoons 9
Space Angels 11
Waterfront 13
6:45 News 2-4-5-11
7:00 Jeff's Collie 3
Whiplash 4
Beat Odds 5
B. Masterson 7
Manhunt 8
Theatre 9
Huckleberry 11
World Wondr's 13
7:15 News 2
7:30 Mar. Dillon 2
Follow Sun 3
Laramie 4
Peter Gunn 5
Bugs Bunny 7
This Day 8
Best Post 9
Groucho 11
Wanderust 13
8:00 Password 2-8
Y. Derringer 5
Bach. Father 6-7
Led 3 Lives 9
Rescue 8 11
Thinking 13
8:30 Dobie Gillis 2-8
Hitchcock 3-4-10
Roll. Skating 5
New Breed 6-7
Kingdom Sea 9
L. Squad 11
Page One 13
9:00 R. Skelton 2-8
Dick Powell 4-10
Movie 9
Divorce Court 11
Ski Show 13
9:30 Ichabod 2-8
For A Song 6-7
10:00 G. Moore 2-8
Alcoa 3-6-7
Cains 100 4-10
C. Roberts 5
News 11-13
10:15 H. Fishman 13
10:30 Special 3
Divorce Hear 5
Theater 7
P. Coates 11
H. Morgan 13
11:00 News 2-3-4-7-8
Movie 5
Tom Duggan 11
11:15 Movie 2-8
J. Paar (c) 3-4

WEDNESDAY
(c) Colorcast
March 7

Same as Mon. to 6:30
6:00 News 3-4-7
San Diego 8
Hiway Patrol 11
6:15 News 3-4-8
H. Fishman 13
6:30 [illegible] 2-3-5
C. Massey (c) 4
Men, Space 7
Malibu Run 8
Cartons 9
Space Angels 11
Waterfront 13
7:00 Huckleberry 3
Death Valley 4
Beat Odds 5
King Diamonds 7
[illegible] 9
Heckle, Jeckle 11
Travel 13
7:15 News 2
7:30 Alvin Show 2
H. K. Smith 3
Wagon Train 4-10
Peter Gunn 5
News Spec. 7
Movie 9
Groucho 11
Z[illegible] 13
8:00 Main Street 2-8
Global Zobel 3
Line of Sight 5
Straightaway 6-7
Gale Storm 11
League Boots 13
8:30 Checkmate 2-8
Joey Bishop 3-4-10
Wrestling 5
Top Cat 7
Wanted 11
Theater 13
9:00 P Como c3-4-10
Hawaiian Eye 6-7
Movie 9
Cimarron City 11
9:30 D V'Dyke 2-8
10:00 Steel Hr. 2-8
Naked City 3-6-7
B. Newhart (c) 4
C. Roberts 5
News 11-13
10:15 H. Fishman 13
H. Morgan 13
10:30 Brinkley (c) 4
Overseas 5
P. Coates 11
11:00 News 2-3-4-7-8
Movie 5
Tom Duggan 11
11:15 Movie 2-9
J. Paar (c) 3-4-10
11:30 Honemooners 7

THURSDAY
(c) Colorcast
March 8

Same as Mon. to 6:30
6:30 Movie 2
News 3-5
C. Massey (c) 4
Raiders 7
Cartoons 9
Space Angels 11
Waterfront 13
6:45 News 4-5-11
7:00 Political 3
Science 4
Bear Odds 5
Ripcord 7
Sea Hunt 8
Theatre 9
Yogi Bear 11
Holiday 13
7:15 News 2
7:30 Those Bells 2
Dinah Shore 2
Outlaws 4-10
Jeff's Collie 5
Ozzie, Harriet 6-7
Mr. D. A. 9
Groucho 11
G. Voyage 13
8:00 Fr. Circus 2
Fashions 5
Donna Reed 6-7
Greatness 9
Phil Silvers 11
Play (2 hrs.) 13
8:30 Dr. Kild. 3-4-10
Crime, Pun. 5
McCoys 6-7
I. Midnite 11
9:00 Groucho 2
Mr. Lucky 5
My 3 Sons 6-7
Movie 9
Without Gun 11
9:30 Gert. Berg 2
Hazel 3-4-10
Cheaters 5
Margie 6-7
Business Look 11
10:00 CBS Report 2-8
Sing Along (c) 3-4-10
C. Roberts 5
Untouchables 6-7
News 11-13
10:15 Weather 11
H. Fishman 13
10:30 KNXT Rpt. 2-8
P. Coates 11
H. Morgan 13
11:00 News 2-3-4-7-8-9
Movie 5
Tom Duggan 11
11:15 Movie 2-9
J. Paar (c) 3-4-10
11:30 J. Paar (c) 3-4
Honeymooners 7

FRIDAY
(c) Colorcast
March 9

Same as Mon. to 6:30
6:00 News 3-4-13
Bozo 5
News 7-13
Highway Patrol 11
6:15 Brinkley 3
News 7-8
H. Fishman 13
6:30 News 2-3-5-10
C. Massey (c) 4
Grand Jury 7
Rawhide 8
Cartoons 9
Space Angels 11
Waterfront 13
7:00 Bugs Bunny 3
Wyatt Earp 4
Beat Odds 5
Manhunt 7
Theatre 9
Deputy Dawg 11
U Ask For It 13
7:15 News 2
7:30 Rawhide 2
Showtime 3-4
High Road 5
Soupy Sales 7
Movie 9
Groucho 11
B. Venture 13
8:00 Main Event 5
Hathaways 6-7
Step Beyond 11
Mantovani 13
8:30 Route 66 2
King Diamonds 3
Detectives 4-10
Movie 5
Flintstones 6-7
Asphalt Jungle 11
9:00 77 Sunset 3-6-7
Movie 9
Action 13
9:30 Father, Bride 2
Milton Berle 4-10
Tightrope 11
10:00 Twilite Zone 2
Brinkley (c) 3
C. Roberts 5
Corrupters 6-7
News 11-13
10:15 H. Fishman 13
10:30 Eyewitness 2
Huntley (c) 3-4
Californians 5
P. Coates 11
H. Morgan 13
11:00 Nws 2-3-4-7-8-9
Movie 5
Tom Duggan 11
11:15 Movie 2-9
J. Paar 3-4-10
11:30 Honeym'ers 7

"The House of Quality" **DESERTRONICS TV Co.** Everything in Electronics

1068 No. Palm Canyon Dr. — 2 Phones: 324-1500 and 324-3317

STEREO — HI-FI
TELEVISION
RECORD PLAYERS
RADIOS

Your ZENITH Dealer

COMPLETE SERVICE
7 DAYS A WEEK ON
BLACK & WHITE
AND COLOR TV

● SALES ● SERVICE ● RENTALS ● PARTS

Desert Sun Classified Advertising

611 South Palm Canyon Dr.
Palm Springs, California
Telephone 325-5005
P. O. Box 190

Lost & Found 11

LOST—Triangular shaped diamond clip. Sentimental value. Reward. Mrs. Pardridge, El Mirador Hotel.

FOUND: On Paseo El Mirador, Box containing clothing. Describe and call 325-5200.

LOST: LADIES GLASSES
REWARD
2185 JUNIPERO PH. 324-5863

Personals 13

$$ CASH LOANS ON $$
Watches, radios, tools, guns, cameras, diamonds and jewelry. We also buy & appraise. Desert Loan, 82-957 Miles Ave., next to Western Union. DI 7-5135.

QUICK service cleaning. Sofa, chairs, $4.95 up. Cpts., 6c up. Specialist, remove most any stains. Best. Ref. Bob Suder. Ph. 324-9031 or 325-5144

BERMUDA DUNES. fairway lot for sale. $14,000; Also membership avail.
Ph. FI 6-8978

ALCOHOLICS ANONYMOUS
Call 325-2701 24 hrs.
P. O. Box 903, Palm Springs

Travel & Transportation 17

NATION WIDE INC.
P. S. 325-2701 or L.A. CU 3-8421

Professional Service 21

MASSAGE
BY ANGEL DIAMOND
Ph. 324-4571 for Appointment

Professional Service 21

WHITNEY AGENCY
Civil, Criminal Investigations
1087 N. Palm Canyon Drive
Phone 325-3431

Girl Friday Secretarial Service, mimeographing, typing. Ph. 328-1213 or 328-2364

COSTUMES BY TANYA
Rent or Made to Order
546 Grove, Cathedral City 328-2297

SWEDISH MASSAGE BY HILDEGARD
Ph. 324-4017 if no answer 324-1557

Furniture For Sale 27

WAREHOUSE CLEARANCE
64-239 DILLON RD.
Used furniture, gas ranges, gas heaters, doors, sash windows, sinks, bowls, sewing machine, TVs, electric & gas refrigerators, ice box, studio couch, $20; Simmons Hide-a-bed with beautyrest mattress, $75; Rockers, $8.50 up
MAHER FURNITURE
Palm Drive & Acoma
Desert Hot Springs Ph. 329-5557

GET CASH
For Your Furn. & Appliances
WE BUY, SELL AND TRADE
STERMERS
67-951 HIWAY 111 Ph. 328-3935

CHILD'S play house, 6x16x7', $600. Baby chair & crib, $15 each. Dining room set. 2020 Paseo Gracia or Ph. 325-2692.

BLONDE bedrm. suite, box spring & mattress. Best offer over $100
Ph. 325-6225

ALMOST new, King size bed $100. Phone 328-2808 or 38-040 Bel Air Dr., C. C.

FULL SIZE box springs & mattress, $15. Sofa, $5, 2-TV's, $10 each. 329-2334.

Furniture For Sale 27

Davenport, coffee & oval tables, modern chair, china cabinet, cedar lined wardrobe, 21" Schwin boy's bike, all good & reasonable. 68-750 D St. Cath. City.

HAVE SOLD house. All furniture must go.
Ph. 324-4600

BAILEY SCHMITZ Custom made King, 78x80 Mattress & box springs. Ph. 324-9305.

Home Appliances 35

Gas Stove
4-burner, Good condition
Ph. 325-5533

WESTINGHOUSE Auto-washer, $20 Kenmore Ironer, $25.
Ph. 324-3716

Miscellaneous For Sale 37

NEW frost-free G.E. refrigerator, patio furniture. Hoover vac. cleaner, dishes, serve 8, matching chairs. Ph. 328-2676.

SINGER Sewing Machine. Model 400W31 Factory Mach. $100.
Ph. FI 6-8228.

LADIES fine quality clothes, size 10-12. Some 14. Like new. Very inexpensive. Ph. 324-2619.

ANTIQUES & STUFF
66-116 Pierson Blvd., D. H. S.

FIREWOOD
Eucalyptus, Walnut, Apricot
Phone collect Hemet 658-5704

FIREWOOD
PAVNYS — PH. 325-3342

ALMOST NEW, Man's Racer bike $40. Portable Washer, $5.
Ph. 328-2808

400 Fan Palm Trees. 4 Ft. to 8 ft. $10 to $15 per TREE.
Ph. 325-5602

Miscellaneous For Sale 37

REASONABLE Crosley Shelvador w-freezer, 13 cu. ft. Chest full of mod books, Victor adding machine, Westinghouse automatic washers, some with coin meters. New guar. 2 wardrobe trunks. Automatic Laundry, 364 S. Indian Ave. Ph. 325-2614, Mr. Weisman.

1 FAIRCHILD 8mm Cinephonic sound movie camera & projector Comp. with accessories and zoom lens. New, will sac. Ph. 324-4191 after 6 p.m weekdays

ELECTRIC MARKETEER, late model fibre glass top. Used little Excel. cond. Riverside OV 8-5817.

SMALL BUTANE STOVE, $3.50; Small gas heater, $2.50. Ph. 329-2063. 66-174 2nd St., Desert Hot Springs.

ANTIQUES, beautiful glass, china, lamps, furniture. Call 8 to 9 a.m.—5 to 7 p.m., EX 0-2794, 1000 Palms for appointment.

LADIES clothes 10 & 12, High Styles, slightly used, very reasonable. Ph. 324-2083 till noon, after 5.

GOLF carts. W-tops & battery chargers, good cond. Call or see Bob at Thunderbird CC Golf Cart Shop.

LIKE NEW white tabletop stove, New blonde TV set, blonde end tables. Ph. 325-3681, after 3 p.m.

CLOTHES — New & Slightly used. From size 8 to 14. Very reasonable. Ph. 324-2646.

2—17" TV's, good picture. $15 and $35. Call after 1 p.m. Sunday,
Ph. 324-4251

BOYS SCHWIN Corvette Bike. $45. Call Ginger at 324-3211 days or 325-6682 eves.

Wanted to Buy 41

HIGHEST PRICE PAID
For Diamonds, Jewelry, Antiques and Gold Coins. All Business Strictly Confidential
JEWELS BY ALCHIAN
Jewelry Appraisers
174 N. Palm Canyon. Ph. 325 3113

Musical Instruments 43

BLONDE SPINET. Excel condition. Must sell.
Phone 324-4600

Radio, TV Sales & Service 45

TRAVELER 21" TV, portable, blond wood. $25 as is. Skylark Hotel, 325-5092.

Pets & Supplies 49

POODLES tiny toy 2 white male. 8 weeks A.K.C. reg. Contact Mrs. Oldfield 326 Segundo, Ridgecrest Calif. Ph. 8-7066.

POODLES, gorgeous cream, black toy miniatures. Reg. Sacrifice, $75. Leaving town. Ph. 328-1530.

FEMALE BOSTON TERRIER
3½ months old—$25
PHONE 325-3877

DASCHUND, young male & female AKC $35 ea. 113 Mabrey after 6 p.m.

Livestock & Poultry 51

AMERICAN SADDLEBRED BAY Mare, 9 yrs, 15 hands, 2". Well gaited, excel for equitation or pleasure. Very gentle. $1250. FI 6-6575.

Situations Wanted-Women 53

PHARM. drug., cos saleslady 15 yrs. Exp. desires work in Palm Springs Area. C. LaBelle, 819 S. Irolo, Los Angeles 5, Calif.

Situations Wanted-Women 53

NURSE - COMPANION. Refined, dependable widow 54, excel. health, unencumbered. tasty cook, lite hskpg., typist, wishes permanent position of responsibility. Best refs. Own. transp. Write 625-A Bon Air Way, La Jolla or phone GL 4-6943.

FOR HEALTH REASONS, well-to-do middle aged widow, traveled, educated, excellent cook and driver, seeks home for several months with family as companion. Need pool for swimming and sunbathing. Reply Box 332, The Desert Sun.

WOMAN locally employed yr. round, desires free rent. (guest cottage) for care of owner's premises. Can furnish good character & credit references. Write Box 338, The Desert Sun.

BABY sitting, Mon. through Fri. after 8 p.m. Responsible English woman, good with children. Own car. Ph. 324-3088.

EXP. European woman, 3 languages, wishes work in office, store, restaur., sm. family. Ph. 324-4749, 10 a.m.- 7 p.m.

COMPANION housekeeper for elderly lady or couple. Have car. Local resident with refs. Mon. through Fri. Ph. 324-5443.

NURSE companion excel. refs., good driver. Will travel. $275 to start. Ph. 367-9736 or Box 1102, 29 Palms.

EXPERIENCED woman desires cleaning & ironing by the hour. Ph. 324-2622

DAY WORK WANTED
local reference, own transp.
Ph. 328-4160

COMPANION — Exp. Best of ref. unencumbered. Own car. Ph. 325-3293 mornings & eves.

GENERAL OFFICE, cashier, simple bookkeeping. Perm. resident detail work, Ph. 328-4405, eves.

Situations Wanted-Men 55

BUSINESS MEN — Do you need a dependable man to assist you in running your business. Exp. in general office operation incl: Bookkeeping and supervision. Married with family. Long time permanent resident. Ph. 325-5133. Ph. 325-5637 eves.

GARD. caretaker. Bev. Hills exp. Wht. Sgl., mid age, desires perm. part-time employ. Apply Box 337, The Desert Sun.

EXP. Chauffeur, young white, desires perm. work. Refs. will travel. Live in or out. No drink. Mr. Julian, Ph. 324-9074.

Help Wanted—Women 57

Women Office
Manufacturing firm has openings for mature women with experience in office procedure. Immediate openings in the following areas:
1. Bookkeeper accounts payable and receivable. Ability to operate 10 key adding machine and knowledge of accounting procedure required.
2. Secretary business school desired, short hand and typing required.
Excellent working conditions with outstanding employee benefits. For personal interviews, apply personnel office.
The Deutsch Co.
ELECTRONIC COMPONANTS DIVISION
MUNICIPAL AIRPORT
BANNING

STENO-CLERK, able to take dictation well. Must like figures. P.S. Winter, Laguna Beach summer. Ph. Mrs. Israel at Waltah Clarke, 324-2997.

EXPERIENCED cook-housekeeper for 2 adults. Permanent position for qualified person. Local references required. Live in.
Ph. 324-2493

Bookkeeper Stenographer
See Manager
Desert Braemar
Cathedral City

EXP. drug & cosmetic girl. Call for appt. Mr. Monhollen.
M.F.K.
101 S. Palm Canyon Dr.

BOOKKEEPER, automobile experienced. Permanent position. Buick, Jaguar dealer, Palm Springs. Call Mr. Austin 325-5482

EXP. waitress needed. apply Mr. Winters — Sea Horse Restaurant. 1117 N. Palm Canyon Dr.

FOUNTAIN girl, part time, eves. only. Apply in person. Sunair Drive In Theatre.

EXPERIENCED SALESLADY
Charleston's Patio & Gift Shop
798 N. Palm Canyon Dr.

FREE BOARD and room in exchange for evening baby sitting. 517 E. Vista Chino, days.

Help Wanted Women 57

PERMANENT position for intelligent personable women. Exp. in telephone answering service helpful but not mandatory. Write giving past exp., age & phone number, Box 339, The Desert Sun.

REFINED housekeeper. Monday, Wednesday & Friday, 11 a.m. to 5 p.m. References. Ph. 324-3821.

Help Wanted—Men 59

BOYS
12 TO 14 YEARS OF AGE
TO SELL
The Desert Sun
Down Town
Afternoons
Good Earnings
Prizes and Trips
— APPLY —
CIRCULATION DEPT.
511 S. Palm Canyon Dr.

SALES OPPORTUNITY
Home building salesmen are needed in the Indio, Palm Desert and Palm Springs area. Top commissions in excellent working conditions. Some real estate and building sales preferred. Please submit a resume to The Desert Sun, Box 334.

AUTO MECHANIC front end, $2.40 per hr. plus comm. 48-hr week. Fringe benefits. Only top men need opply. Write or call Marine Corp Exchange, Marine Corp Base, 29 Palms, Phone 367-9111, ext. 693.

REAL ESTATE salesman, with local experience, for our new Palm Canyon office. Have unusual proposition to offer the right man. Phone MONTAGNE REALTY, 324-5622 or 324-5638 for appointment.

Breakfast Cook
The Little Chef
156 N. Palm Canyon Dr.
Needs a 6:30 to 11 a.m. dependable, non-drink. Exp. cook. For appt., ph. 325-2959.

AQUATIC INSTRUCTOR. Permanent resident. Boys' Club.
Phone 325-5659

NEED EXTRA money? Married man 24-44, 20 hrs. part time sales with nat. concern. 325-2363

COOK experienced with sea foods.
Sea Horse Restaurant
1117 N. Palm Canyon Dr.

PAINTER — Maintenance Man. Must be experienced painter.
Ph. 324-3241

Help W'ted, Men, Women 61

DESERT
EMPLOYMENT AGENCY

Saleslady	Open
Cook Housekeeper	R&B $200
Bus boy	$1 Hr
Bookkeeper	$350
Second maid	R&B $50 week
Waitress	$1 Hr

LUCILLE GARLAND
173 E. Andreas Phone 325-2364

PALM SPRINGS
EMPLOYMENT AGENCY
135 E. Andreas Ph. 324-3178

Secretary	$350
Fry Cooks	$18.00 to $22.00 day
File Clerk	Open
PBX Operator	Open
Waitresses & Waiters	Open
Hostess - Cashier	Open
PBX Desk Woman	Open

EXPERIENCED
REAL ESTATE SALESMEN
Wanted immediately for Palm Desert's most Experienced Real Estate Office. Apply in person or call Ray Knowles at
EDITH EDDY WARD
73-667 Hwy 111, FI 6-8031

Employers
We have Qualified Professional & Domestic help needing work. Services Unlimited Emp. Agcy.
Phone FI 6-6105

Child Care & Nurseries 63

PALM SPRINGS
PLAY SCHOOL
Children 2 - 6yrs.—Day & nite care. Transp. Ph. 325-5627
1547 N. Palm Canyon Ph. 324-4556

KIDDIE KOLLEGE
Nursery school - Child care
Certif. Teachers Spanish lessons
490 Compadre Rd. Ph. 325-6863

Schools & Instruction 65

Open To The Public
NEW REAL ESTATE CLASS
THE BARBARA MOSS COLLEGE
Salesmen, Brokers, Renewals
TUES. & THURS. 7 P.M.
1508 S. PALM CANYON DR.
Ph. 324-3121 or 325-2201
CALL FOR BROCHURE

REAL ESTATE SCHOOL
Original & Renewal Courses
ALSO CONTRACTING
Attend Your First Class Free
START ANYTIME
ANTHONY SCHOOLS
457 N. Palm Canyon. Ph. 325-2727

HELEN T. REED
REAL ESTATE COLLEGE
Day & Evening Classes
Our Reputation Your Guarantee
73-907 Hwy 111, Palm Desert
Ph FI 6-8225 or FI 6-8208

EDITH KOPELSON, Studio. Speech drama. Now casting plays. Adults, child. 325-6887, 324-5727.

EVEN a needle in a haystack quick-action "Lost and Found" would probably be found with a

WONDERING WHO TO CALL FOR THAT FIX UP JOB?

CALL AN EXPERT
YOU'LL FIND ONE in These Columns Who Can Do It!

Air Conditioning—Heating

Palm Springs Air Conditioning Co.
325-3309

Air Conditioning & Refrigeration
Sales, Service — Maintenance
Phone 325-6922

REFRIGERATION — Air Cond.
PLUMBING—REPAIRS
HENRY A. SIMSARIAN INC.
850 N. Palm Canyon. Ph. 325-2093

Bookkeeping Service

INCOME TAX
Siebert Bookeeping Service
296 S. Palm Canyon. Ph. 324-4303
Evening Appointments

Building Contractor

ALLEN CERAMIC TILE
Specialize in Remodeling and Tile Patios. — Ph. 324-1850

LICENSED Contractor—New bldg. additions, patios, & enclosures. remodel, free est. Ph. 324-2511.

Rug and Carpet Cleaning

CARPET CLEANING
We specialize in cotton carpets ONLY! With us water stain no problem. Ph. 329-2285

Dressmaking—Alterations

EXPERT LADIES ALTERATIONS
501 Calle Abronia
Ph. 324-3744

Alterations, Tailoring Dressmaking
Edith's Sun & Sand Fashions
2665 N. Palm Canyon Ph. 325-5582

Gardening

30 YEARS Agricultural and Harticultural Experience. 1520 Tachevah Dr. Ph. 325-3086.

Glass Coating

Desert Glass Transparent Coating
LEONARD R. HAYWARD
Bx 1155 Cathedral City Ph. 328-2757

HAULING

TRIMMING — CLEAN-UP
HAULING — MISC. JOBS
Ph. 324-2196 or 324-2433

Machine Shop

Palm Springs Engineering Co.
MACHINE SHOP
375 E. Sunny Dunes. Ph. 325-5411

Maintenance

CLIFF LOWERY
GENERAL MAINTENANCE
Carpentering, cooler instal. & service, plumbing, electrical. 328-2460

Painting Contractor

PAINT AVERAGE ROOM
Walls and Ceilings
LABOR AND MATERIAL
$25 — Phone 325-3413

Painting, Reasonable Quality work
Insured. Est. 17 years
Phone 324-3241

Paper Hanging

O. L. KELLY
PAPER HANGING
PHONE 329-5440

Pest Control

You Too Can Have
A-OK PEST CONTROL
If Bugs Don't Die,
They Multiply
WE SUBTRACT —Ph. 324-5337

Plumbing

PLUMBING — (lic. 30 years) coolers serviced, water heaters & sewers installed, stoppages cleaned electrically, 24 hr. service. Ph. 325-6373.

Rug & Furniture Cleaning

COLOR BACK
Rug & Upholstery Cleaning
Tinting & Dyeing Ph. 325-6787

Sewing Machine Sales and Service

PALM SPRINGS SEWING MACH.
Guaranteed repairs over 25 yrs exp
INDUSTRIAL & DOMESTIC
All Makes & Models
324 N. PALM CANYON. 325-5215

Slip Covers

Slip Covers Plastic Incl.
Phone 328-2390

Available for Immediate Occupancy

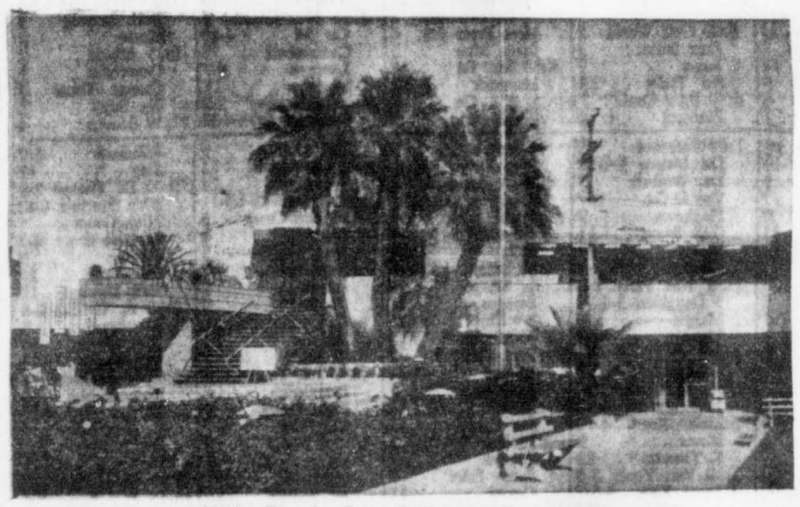

Under Popular Town & Country Restaurant

In Palm Springs

Finest

Business Location

Across from World-Famous Palm Springs Spa

Indian Avenue Frontage

Opposite the Spa and Shearson-Hammill

PLUS

Palm Canyon Entrance thru Beautifully Landscaped Center . . . 9960 sq. ft. plus 2500 sq. ft. Basement . . . Ample Parking

Ideal for Major Market, Appliances, Furniture, Specialty Shops or Any Good Retail Use

This Prime Business Location Can Be Attractively Leased

- AS A UNIT—9960 SQUARE FEET, OR
- THREE SEPARATE PARCELS . . .
  - 1—6650 square feet (plus basement)
  - 2—760 square feet
  - 3—2550 square feet

Attractive Lease . . . Owner Will Remodel

SEE EXCLUSIVE AGENT

Philip Short & Associates, Realtor

278 South Palm Canyon Drive Phone 325-2179

Schools & Instruction 65

REAL ESTATE SCHOOL
Original & Renewal Courses
CONTRACTING & INSURANCE
Attend Your First Class Free
START ANYTIME
ANTHONY SCHOOLS
457 N. Palm Canyon. Ph. 325-2727

COULD YOU USE A TEN-SPOT?
Don't be a "litter-sitter." Trade your "Don't Needs" for cash with a Q-U-I-C-K Result Want Ad.
Phone 325-5005

Money to Loan, Real Estate 71

First Trust Deed Loans
COMPLETE ESCROW SERVICE
CALIFORNIA LAND & INV. CO.
LOAN REPRESENTATIVE
California Federal Savings & Loan
NEW LOCATION
HICKS CENTER BLDG.
827 N. PALM CANYON DRIVE
AMPLE PARKING IN REAR
PHONE 324-1217

● CASH ●
FOR ANY PURPOSE
$1000 — PAY $25 QTRLY.
$2000 — PAY $50 QTRLY.
$5000 — PAY $125 QTRLY.
$10,000 — PAY $250 QTRLY.
BALANCE 3 YRS.
1ST and 2ND R.E. LOANS
CROWE-REALTOR
Ph. 324-5783

REFINANCING?
BUYING OR BUILDING A HOME?
We lend money to individuals or builders. No red tape. 24 hr. commitments. Escrow service if desired.
SANTA FE FEDERAL SAVINGS & LOAN
300 S. Palm Canyon Dr. 325-2921

LOANS
ON REAL ESTATE
Prompt - Confidential Service
Palm Springs Real Estate Co.
102 N. Palm Canyon. Ph. 325-2269

NEED MONEY
2nd trust deeds on improved property. 1st trust deeds on lots and acreage. Act now.
Low Brokerage Fees
JESSE STERN, Broker, 325-6713
1087 N. PALM CANYON DRIVE

Money Wanted 73

TOP INTEREST
$6000 2nd T. D.
Safe second T.D. on 6 new stucco units, all rented, good income. First T.D. $34,000 bank loan, second T.D. $6,000, pay $127.49 mo. incl. 10% interest due 5 yrs.
Jesse Stern, Broker
PHONE 325-6713
1087 N. PALM CANYON DR.

Business Opportunities 75

Drive-in Food and 2 bdrm. house nr. Marine base .. $18,000 Dn.
Trailer & Boat Sales. Grosses ¾ Million .... $30,000 Handles
Cafe. Full Price $2,500
Market ..... $8,000 Handles
Auto Parts ..... $6,000 Down
Beauty Shop ..... Low Down
Cocktail & Cafe .... Price Open
Dress Shop ..... $7,000 Handles
Delicatessen ..... $1,000 Handles
Others Confidential not Listed Here.
Fred C. Morrison
BUSINESS BROKER
1150 S. Palm Canyon. Ph. 324-3241

Money to Loan, Real Estate 71

WHOLESALE DISTRIBUTORSHIP Wholesale distribution right to some of the Worlds most heavily advertised Brand names, will be granted to a local distributor to be selected. Since accounts are established for you, NO SELLING IS NECESSARY. Exclusive territory in and around Palm Springs avail. Inventory investment required. For details Call Sat. or Sun. Mr. Blalock at 324-1141.

ESTABLISHED world-wide manufacturer & distributor of air craft & missile components, based at Palm Springs wants energetic man or woman with sales or office management exp. Minimum of $10,000 required. A very good opportunity for right person. Ph. 328-4177 days, or eves. 328-4258.

RESTAURANT & Cocktail Lounge. Year round license. Plenty of parking, long lease. Sell or trade. Write The Desert Sun, Box 335.

TAVERN - CAFE
Palm Springs Area. Low rent. $11,000 handles. Apply to Box 333, The Desert Sun.

HANCOCK OIL CO. has service station for lease. 68-011 Hwy 111. Across from Drive-In Theatre.

Income Property 79

COMMERC. bldg. on leased land with living quarters. Storage building in rear. Ph. 324-4635.

Income Property 79

ROGER GO
SEE most attractive 6 deluxe units in Warm Sands. Beautifully landscaped grounds around sparkling free form pool. 3 fireplaces, kitchens, handsomely furnished. Phone & TV cable in each apartment, mountain view, sheltered South End. Price $75,000. Liberal terms.
FIRST REFUSAL on adjoining lg. lot complete with architect's plans to expand to 20 units. Prize package of Court and lot $120,000.
Mildred S. Potter
REALTOR
HAROLD N. BECK ASSOCIATE
431 N. Palm Canyon Drive
Ph. 325-6912 or 325-3558

EXCEPTIONAL INCOME
20 UNITS in choice, close-in wind-free, location. A fine apartment-hotel with spacious grounds on beautiful landscaped 170x145 property. Lge. pool and recreation area. This has the best financing available with a 4% loan and just 6 mthly. payments from December to May. A rare bargain at $155,000. C.P.A. books show good net return. See this soon if you want assured income.
Dunlevie Realty
1807 N. Palm Canyon Drive
Phone 324-1237

Big Palm Canyon Commercial Bldg
NEAR POST OFFICE WITH INDIAN AVENUE FRONTAGE. 21 OFFICES, 4 STORES & 12 APARTMENTS.
$360,000
EXCLUSIVE WITH
DeTarr, Realtor
141 Tamarisk — Ph. 324-2970

BEST BUYS
Deluxe Triplex $26,500
9 Units, rm for 10 more.. $92,500
20 Units, CLOSE IN only.. $135,000
15 delux units, 1 of a kind $175,000
4 Deluxe units, $10,000 dn $37,500
12 Units & restaurant on Palm Canyon $160,000
Gannon Realty
1201 N. Palm Canyon 325-2772

14 Units & Pool
$110,000
Including 2 lge. 2 bedrm. apts. Lobby, beaut. furn. Excel. loc. Room for units. A real value! See this.
AMY NELSON
2277 N. Palm Canyon Dr.
Ph. 325-5254 or 325-5545

Like People?
IF SO, this exquisite 9-unit with spacious modern living quarers. Refrig. cooling, lovely pool, Terrific Mtn. view! It must be sold. Let's talk terms or trade.
Ernie Lindberg
REALTOR
445 N. Palm Canyon Ph. 324-9628

Buy of the Week
Commercial corner, 150' frontage. Post Office & future bank bldg. in same block. $67,500. Terms, build to suit or trade.
Edith Eddy Ward
73-667 HWY. 111, PALM DESERT
Ph. FI 6-8031 or FI 6-1380 eve's

SACRIFICE
OWNER must sell 2-bedr., home plus 4 furn. apts. Income over $275 per mo. Total price, $8750, plus land rent, $30 mo. Here is a chance to get your rent free and income too. $500 cash will handle. Call owner, 324-2101.

17-UNIT HOTEL BY OWNER. 11 kitchens, 4 more easily installed. Downtown, 1 blk. from Spa, shops, theatre, library, nightclubs, Greyhound bus. Must sell, grave illness. $19,000, low down. Write The Desert Sun, Box 336.

4 UNITS
Will take in small Palm Springs house on close in units. Very clean & all rented. $37,500.
Williams Realty
423 N. Palm Canyon. Ph. 324-1641

5 UNITS — $49,500
Palm Desert
FURNISHED, Refrigeration. One block to shops. $7500 handles.
Marjorie Baron
1500 S. Palm Canyon Ph. 324-1796

BY OWNER
4 Units — A-1 Condition
Furnished — All Rented
Call 324-3359 or 324-3795

OWNER: 5 units, pool, room for more. Beautifully furnished. Reasonable. Terms. Ph. 324-4410.

9 UNITS, sale or trade by owner, yearly rentals, pool, air cond. Lot 120x178. 1535 N. Indian Ave.

NEW Triplex, $5,000 dn. $200 mo. 522 Mountain View Dr. Ph. 328-4365 or 328-3691

OWNER: 5 units, pool, room for more. Beautifully furnished. Reasonable. Terms. Ph. 324-4410.

5 FURNISHED UNITS WITH KITCHENS
$34,950 — Ph. 325-3670

Income Property 79

10 Units - Pool
CLOSE to S. Palm Canyon. Room to expand. Repeat clientele. WILL TRADE for ½ of $32,500 equity, bal. in cash. Sacrifice $69500.
★ Philip Short
& ASSOCIATES — Realtors
278 S. Palm Canyon Ph. 325-2179

AERIAL TRAMWAY AREA. By Owner, 6 units, deluxe studios. Lge. H & F Pool, lot 140x100, room for more units. $21,500 equity, May trade down. 265 Sepulveda, 1 blk. East Palm Canyon & Yorba.

TOP LOCATION
TOP CONDITION
TOP FINANCING
TOP 10 units, furn., pvt. patio H-F pool, laundry. Owner 4-4216 P.S. trade in desert area considered

BY OWNER
10 Units, 6 lots, 4 corners. Excel. loc. Space-view. 328-2931.

Lots & Acreage 81

Beat the Boom
Thousand Palms
Big $5,000,000 development announced last week. Golf course, shopping center, subdivision, largest in western states. Watch prices soar after start in June. $750,000 overpass nearing completion. Only low cost land left in Palm Springs area. Just 5 miles out of Palm Springs.

5 ACRES, 1 mile from big project, water & util. in, gas available, good free TV, horses permitted. Will release in 1¼ acres. Price until June 1st, $12,500. Down, $3600, bal. $80 mo.

1 ACRE (150x300,) water, elec., phone in. Restrictions: You can build a weekend small cottage and one big home. High potential re-sale value. Price $3500, down $500, Bal. $30 mo.

SEE AMAZING MODEL HOME under construction only $5995 for 2 bedroom, 1052 sq. ft. complete Drive out Ramon road past the overpass 3 mi. (15 min. drive). SEE MR DOYLE or MR. EDWARDS at HIDDEN SPRINGS RANCH. Broker courtesy. Tel.: EXpress 0-2611.

NOW OPEN
NEW ESTATE-SIZE home sites on scenic Navajo Road. Utilities underground and hidden. Surrounded by homes conservatively in the $100,000 bracket. Adjoins Indian Wells, Eldorado championship courses. You'll SAVE THOUSANDS by reserving early. 2 miles EAST of Palm Desert in ultra fashionable
El Dorado Palms
KIRK KIRKWOOD, FI 6-8741

LAND SALE
3,520 acres deeded school lands in Riverside County. 15 miles N.E. of Desert Center nr. Parker Dam Hwy. consisting of 5½ sections. Its all beautiful raw undeveloped lush desert land. Smog free & is surrounded by very picturesque & scenic Mts. This land is ideal for the following developments: Agriculture, commercial, or secluded desert ranch type home sites. The whole acreage may be purchased at once, or individual sections or as little as 160 acre blocks are avail. Terms. Small down payment & 4 yrs. to pay off. For further details write Box 329, The Desert Sun.

150 ft. Palm Canyon Dr.
Commercial Frontage
NEAR THE FOOT OF THE $7 MILLION TRAMWAY
PRICED TO SELL
SEE PETER SHEPTENKO
With
MIKE JEKYLL & ASSOCIATES
LARGEST ON THE DESERT
457 N. Palm Canyon Drive
Palm Springs Ph. 325-2734

5 GOOD UNITS
7 ROOMS
NOTE THE LOW, LOW PRICE
Well Located
$47,500
Might Trade
MIKE JEKYLL & ASSOCIATES
LARGEST ON THE DESERT
457 N. Palm Canyon Drive
Palm Springs Ph. 325-2734

30 LEVEL ACRES
Free of wash. 660 ft. on Indian Ave. $1000 per acre. Easy terms.
Culver Nichols
REALTOR
861 N. Palm Canyon. Ph. 325-2182
Next to Post Office

TERMS
OR SUBORDINATE
31,000 square ft. LEVEL. R-1 adjacent to R-2 and R-3. Corner of COMPADRE and VAQUERO. Sewers, all improvements. CAN SPLIT. Ed Hilliard, Ph. 328-3743

Lots & Acreage 81

10 ACRES — RAMON ROAD
7½ ACRES ZONED COMMERCIAL
Balance R-2
Adjoining City Limits
Terms Available
KEN HERMAN Real Estate
244 S. Palm Canyon 324-1273

FOR SALE
WHERE THINGS ARE HAPPENING
THOUSAND PALMS
10 ACRES $13,000
Terms As Low As $2,000 Down
Balance ..... $150.00 Per Month
EXCLUSIVE AGENTS
AL KERWIN — ROGER RICHARD
REALTORS
247 EAST TAHQUITZ McCALLUM WAY
PALM SPRINGS
PHONE 325-6747

Lots & Acreage 81

Fairway Lots
FASHIONABLE INDIAN WELLS COUNTRY CLUB One on Manitou Drive, one on Commanche Drive. All power, TV, telephone cables underground and hidden. NOW is the perfect time to plan for your future. 2 miles EAST of Palm Desert. Turn at Desi Arnaz Indian Wells Hotel to
Manitou Springs
KIRK KIRKWOOD, FI 6-8741

HIGHWAY 111
950 ft. frontage by new Westward-Ho Golf course, runs thru to Ave. 46 soon to be paved, 42 acres, owner may sell in 2 or 3 parcels, lets TRY IT. SIGNS on property just past Washington St. We will listen to buyers offers.
Rancho Mirage Realty Co.
71-811 Hwy. 111—Ph. 328-2101
E. C. Ewart—Charlie Murray

TWO PARCELS
20 Acres Each
Only 10 minutes from Palm Springs. Close to huge new development. Both priced at $24,000 each. Big discount for immediate sale.
Anderson-Berkey
REALTORS
400 S. PALM CANYON DR.
Phone 324-3224

Country Club Dr.
80 choice acres with 1320 ft. on Country Club Dr. Near proposed Cook St. crossing.
Priced to Sell
JORGENSEN REALTY
68-527 Broadway 328-2279
P. O. Box T, Cathedral City

FULL BLOCK frontage on beautiful Warm Sands Drive. Streets and curbs on all three sides, also sewer, in and paid. $27,500. Terms. Owner 912 S. Painter Ave. Whittier, Calif. Tel. OX 39-201.

LOOK FOR ACTION
Beautiful Palm Desert
R-3 View Lot. Approx. 500x150' No Heighth Restrictions. $27,500
FAIRWAY REALTY CO.
Ph. FI 6-8225 or FI 6-8268

10 ACRES
$995 Cash full price. Close in, paved access road. No wind or sand, spectacular view. Power and water. Close by. Call own., FI 6-8420.

72 ACRE Ranch full equip. Springs timber, 3 bdrm. house, gorgeous scenery, 50 miles to Seattle. $43,000. Easy terms. P.O. Box 234, Palm Springs.

40 Acres—$800 per acre
In Thermal. Farm land. $6000 dn.
Marjorie Baron
1500 S. Palm Canyon Ph. 324-1796

SACRIFICE
R-2 lot ½ block from N. Palm Canyon Dr. — $7,750.
WILLIAMS REALTY
423 N. Palm Canyon. Ph. 324-1641

Beaut. lot, High South Side of Bursera. Near Desert Lily. $6,000. Welcome — Kite & Co., Ph. FI 6-6117.

PALM CANYON FRONTAGE COMMERCIAL 118 ft. Center of town. ONLY $487 a ft.
HEISER REALTY Ph 325-5685

SACRIFICE
For immediate sale. Choice prime view, lg. lot in exclusive Eldorado Palms. Ph. FI 6-1597.

INDIAN WELLS fairway lot and Country Club membership. Box 306, The Desert Sun.

BY OWNER, bargain 2½ acres, comm. corner Date Palm & Victoria. Ph. 325-2020 or 324-4624.

Lots & Acreage 81

Palm Canyon Lot
HEART OF TOWN 127x700
$145,000 10 YEAR TERMS

Palm Canyon R-3
CORNER LOT NEAR TRAVEL LODGE. $32,500 CASH OUT.

Island Lot
R-1, PROBABLY THE ONLY ONE OF ITS KIND IN TOWN AND ALMOST A BLOCK LONG. EXCLUSIVE SOUTHEND, WEST OF PALM CANYON
$22,500
EXCLUSIVE AT
DeTarr, Realtor
141 Tamarisk — Ph. 324-2970

29 PALMS
SELL-TRADE?
95 acres adjacent Marine Base. Wells, roads, electricity. $400 per acre. All or part.
BRADY REALTY
Joshua Tree
Call 366-4055

80 Acres with Income
of $6000 net in Alfalfa. Near Bermuda Dunes. All under sprinkler with water lines ready for sub division. Corner of paved streets Sell all or 25% with $24,000 dn. Balance 12 yrs., pay by income. Safe speculation. Owner, Ph. 324-2252.

JANIS HILLTOP ESTATES
Panoramic Valley floor view. Residential lots and custom built homes. Easy access roads. See at TOP of Racquet Club Road. Agent or call 325-3238.

Doctor's, Lawyers, Investors
5 Estate-size residential lot. Thunderbird Area. Price $7,500 ea. 10% dn. $100 mo. Ph. 328-3882, or write Box 116, Palm Desert.

BY OWNER. Clear level lot, Yucca Valley. $3000 cash. 1 blk. to stores. C. La Belle, 819 S. Irolo, L.A. 5.

R-3 LOT 300 ft. off Ramon Rd. 60 x120'. Build hotel, apts, offices, etc. $5950. Ph. 325-5608.

1 BLK off Ramon Rd. R-3 lot 71 x102'. Close to mkts. & civic center. $4995. Ph. 325-5608.

R-1 PASEO EL MIRADOR DR. 100 x 105', $5950.
PHONE 324-3241

Lots Wanted 82

HAVE buyers if you will subordinate. Send us location & price. Ph. 328-4355, 328-3825

BUILDER Wants Residential-Commercial - Industrial - Residential Income lot. Ph. 324-3241.

Real Estate Wanted 85

Ready to Buy!!
5 ACRES TO 500 ACRES PALM SPRINGS TO INDIO give location, best price and full details
Write Box 330, The Desert Sun

WANTED BY PRIVATE PARTY
200 to 1,000 acres . . . LA QUINTA area or bordering INDIO. Send Details, location, price, etc., to PO BOX 653, PALM DESERT.

YOU WANT ACTION?
List Your Property With
ADOLPH ISRAEL
671 N. Palm Canyon Ph. 325-2981

500 ACRES OR MORE, NEAR PALM SPRINGS, PRINCIPALS. ONLY — PHONE 324-3241

Real Estate, Exchange 87

WILL EXCHANGE my $8000 equity in extra lg. 3 bedrm., 3 ba w-pool furn., $25,000 F.P. or $5000 equity in sm. 3 bedrm. $17,000 F.P. for trailer, lots or sm. house. Ph. 325-6088 after 7:30.

Real Estate, Exchange 87

Lots - Desert Hot Springs
Three R-3 Lots Val $11,500 and four lots R-2 val $11,000. Will trade up or down on 3 bedroom 2 bath, fur. or unfur. with pool or what have you? Exchange for your equity at $18,000. Will add cash.
ALSO
$65,000.00 MATURED land sales contracts paying $1,000. including interest per month, for commercial or for what have you. Will add cash.
P.O. Box 1078 Palm Springs.
Phone 324-4661.

Will Trade
Have 1½ year- old. 3 bedrm., 2 ba. home in Bakersfield. will trade equity of $11,000 for house in Palm Springs.
Ralph Weinstein
REALTOR
256 S. Palm Canyon Ph. 325-2884

BY OWNER, 10 deluxe units, 3 yrs. new. Beaut. owner's apt. with furnishings. All units furn. by Barker's Bros. Does not look a day over 1 yr. old. Adjoining & overlooking famous Highland Mineral therapeutic hot pools. Cash & some trade. Desert Hot Springs, Ph. 329-2822.

WANT TO TRADE equity in 3 bd. 2 ba Rancho Mirage home, 2 patios, just 2 yrs. old. Trade for trailer. Ph. 328-3472.

WILL Exch. $25,000 equity in 6 unit apt. house, S. End. For free & clear house.
Ph. 325-6195 after 5:30

PALM Springs house. Will trade Nevada level acreage at $100 per acre for equity. 457 S. Robertson, Beverly Hills.

COMM. Bldg. Hwy 111, Lease land. $1000 dn., Bal. $3800, or trade for trailer or boat. Ph. 328-3810.

RACQUET Club Estates 3 bedrm. home, $22,500 furnished. Make offer on $4,500 equity. Ph. 324-3920

Houses for Sale-Palm Spgs 89

Emerald Green
FAIRWAYS and gaily colored golf carts are part of the breathtaking panorama in this lovely sheltered location. Directly on the grounds of FASHIONABLE Indian Wells Country Club and includes a membership to qualified applicant. Any week day or Sunday you may inspect this
Luxurious
NEVER OCCUPIED custom home, 3 bedrooms, including maids, 3 baths, completely furnished in exquisite taste by Palm Canyon Interiors. Sliding glass walls lead to pool, terrace garden and golf course. 84-371 Manitou Drive, 2 miles EAST of Palm Desert. Turn right at Desi Arnaz Indian Wells Hotel to park-like
Manitou Springs
"KIRK" KIRKWOOD, FI 6-8741

An Aristocrat
DESCRIBES this home. It breaths Charm. Truly a property of beauty and appeal. In Tennis Club area. Over 20,000 sq. ft with 3 bedrm., and 3 baths. Attractively furn. Has delightful park-like grounds around a Sparkling Pool, for outdoor entertaining. COMPLETE IN EVERY DETAIL. Inspect and compare. Offered below $60,000. Call for appt. Principals only, please.
Ernie Lindberg
REALTOR
445 N. Palm Canyon. Ph. 324-9628

PURCHASE CUSTOM BUILT
OPEN SUNDAY 1 TO 4 P.M.
1933 NAVAJO DR. New 4 bedrm. 3 ba., w-pool, terms $49,500
71-388 Country Club Drive
Stunning Stone work $49,500
Las Palmas, 3 bdrm., 3 ba. $45,000
Canyon Country Club Area
2 Bedroom, $32,500
TWO Distinguished Homes of Highest Rank, Country Club Fairway Setting, $87,500 & $93,000
MADONNA AUTHIER MANNING
170 E. Palm Canyon Drive
Phone 325-5550

Circle This Ad
and See
This Custom 3 Bedroom, 2 Bath Heated & Filtered Pool. Built-ins. Beautiful Kitchen. $28,500.
Marjorie Baron
1500 S. Palm Canyon. Ph. 324-1796

CITY DWELLERS RETREAT
Fresh clean air, quiet country living, new house, unfinished interior on 1¼ acre. Happy Valley out Dillon Rd., 17 miles east of Desert Hot Springs, $2500. $100 dn., $40 mo. 329-5551. P.O. Box 278, North Palm Springs.

YUCAIPA
By owner, 2 bedrm., den, on bluff. Beaut. mountain view. Landscaped; sprinkler system. 35-228 La Flora Dr.

Houses For Sale-Palm Spgs 89

BEST VALUES SOUTHEND
IN DEEP WELL ESTATES
CHARMING SMALLER HOME
Ideal for couple. 2 bedrooms, 2 baths, immaculate throughout and in excellent condition. West patio, kitchen with all modern built-ins. Beautiful landscaped grounds, large heated and fitlered swimming pool with 2 unit Hydro Therapy whirlpool area.
Furnished By Elrod—$39,500
NEAR CANYON COUNTRY CLUB
Modern 3 bedrooms, 2 baths, plus guest quarters or playroom wtih bath. Wet bar in living room. Forced air unit heat, refrigeration air conditioning. Kitchen with all modern built-ins. Heated and filtered pool.
FURNISHED—$42,500
SYLVIA LEVY, Realtor
850 South Palm Canyon Drive — Ph. 325-2855—324-9282
Member Palm Springs Real Estate Board

Houses for Sale-Palm Spgs 89

Delightfully
FURNISHED CUSTOM HOME. Decorated by one of the deserts outstanding talents. Never occupied, 3 spacious bedrooms. Master bedroom has huge picture garden and glamor bath. Sliding glass walls to pool, patio and play area.
Fashionable
People naturally prefer this smart Fairway Drive location bordering a PRIVATE GREEN adjoining smart Indian Wells and Eldorado Country Club. Open daily 76-330 Fairway Drive. 2 miles EAST of Palm Desert in beautiful
El Dorado Palms
"KIRK" KIRKWOOD - FI 6-8741

Check These Luxury Features
Racquet Club Road Estates homes offer more luxury features than any others at or near their price in the entire Palm Springs area. 3 bedrooms, 2 full baths, forced air heat, refrigerated air conditioning, wall to wall carpeting, beautiful draperies, wood-burning fire places, fenced estate size lots, sewers in and paid for, underg. und utility wiring, landscaping including beautiful olive tree. Full financing, $1,250 down. $21,500 full price. No impounds. No balloon payments. Optional pool may be included in financing. See two beautifully furnished models open daily 9 a.m. to 6 p.m. Alexander Construction Company, 11-2745 Kittyhawk. Phone 325-3884.

NEW
DESERT LANAI CO-OP
Luxury at a Sensible Price. Elegant Apt. Homes with 1 or 2 bdrms., Den & 2 baths.
PRICES START AT $17,950
PYMTS AS LOW AS $160 PER MO. TO QUALIFIED BUYER
Inc. all payments & maintenance built-ins, carpets, drapes, air-conditioning, pool & recreational features.
DESERT LANAI
Palm Springs, cor. Sunrise Way & Tachevah. 1 mi. E. of El Mirador.
L. A. Office: OL 3-2270
PALM SPRINGS, 324-5595, 324-5622

WALK TO STORES
FROM this Modern 3 bedrm., 2 bath home with POOL — HAS EVERYTHING. incl. refrig. air-cond., stone fireplace, washer-dryer, o'sized garage, cov. patio, etc. VALUE PACKED. CALL TO INSPECT TODAY!!.
Gannon Realty
1201 N. Palm Canyon 325-2772

Park Imperial Riviera
on East Vista Chino
Only one unit left at our
Special Price of $16,500
Don't Delay - See Today
Montagne Realty
Phone: 324-5622 or 324-5638

BY OWNER
OPEN HOUSE
Come in and be surprised
2 Bdrm., 2 bath guest room. H & F Pool covered Patio & garage.
1675 San Jacinto Way

Sacrifice by Owner
$125,000 brick commercial building. Long Beach, clear, trade even for 4 bdrm. 4 ba. furn. home. Las Palmas preferred. 7161 Kenmore Lane, Stanton, Cal.

MUST LEAVE Desert, unusual 3 bedrm., 2 ba. home. Kidney pool, lge. covered view patio. Filligree walls out of wind belt. $22,000, owner. Ph. 324-3735.

Houses for Sale-Palm Spgs 89

ROOM FOR DAD
A DETACHED hobby room affords complete privacy for the hobbyist, presently used by an artist, enhances the value of this home. 3 bedrooms, 2 baths. Offered with carpets, drapes, built-ins, refrigeration. Good terms, $23,500.

BUY OF THE WEEK
Offered at $17,500 with a loan commitment of $15,000. Completly walled yard, sprinkler system, yard lighting, 3 bedrooms, 2 ba. den. Excellent condition. Many fine features, abundance of closet space. Let us show you this one.
THERESA PRESS, REALTOR
ROBERT PRESS, ASSOCIATE
Ph. 325-5282, 325-5294, eve. 325-5691

Individuality
& CHARM ARE THE KEYNOTE To this unusual home with full dining room, grand piano size living room, 28 ft. recreation room plus a TV room, Dble. gar., patio & BBQ. All within the confines of a block wall so you can enjoy outdoor living in privacy at the low, low price of $29,500.
Ernie Lindberg
REALTOR
445 N. Palm Canyon. Ph. 324-9628

BEST BUY
CLOSE IN, near Bob Hope home is charming 2 bdrm., all extras, 3½-Ton Refrig., PLUS Guest House, PLUS Bonus of 2nd lot. Owner transferred. Easy terms. Sacrifice. $25,500. SEE This value, best buy TODAY!!
Gannon Realty
1201 N. Palm Canyon 325-2772

Now See This
Comfortable, convenient, nicely furn. 2 bedrm. plus studio apt., lge. enclosed lanai. Close to school & shopping $24,500.
Ralph Weinstein
REALTOR
256 S. Palm Canyon. Ph. 325-2884

CUSTOM RESIDENCE, furnished. 1,450 sq. ft., 3 bedrm., 1¾ ba. fam. room. 2 car gar. Refrig air - cond F A Heat, fireplace, drapes, fenced yd. on lg. corner lot (Victoria & Acacia). $27,500 cash. Nr. San Jacinto C.C. The Desert Sun Box 322 or Lynwood. Ph. NE 6-2413.

FOR BEST BUYS
Dependable Real Estate Service
Home - Income - Commercial
Acreage — SEE
ADOLPH ISRAEL
The Buyers Broker
671 N. Palm Canyon Drive
Phone 325-2981

Park Imperial South
New 2-bedroom, 2 bath, convertible den. Co-op Gold Medallion home. Completely equipped incl. pool & maintenance. Hwy 111 & Araby Dr. Will trade. R. G. (Chic) Sale—Larry D. McBride, Brokers.

$110 per Month
Is all you pay to own this 3 bedroom plus den modern family home. Full price $16,950 — Only $1350 down.
★ Philip Short
& ASSOCIATES — Realtor
278 S. Palm Canyon Ph. 325-2179

Throw Away Keys to Car
You won't need them for this one, walk to Palm Canyon. Immaculate 2 Bedroom. Refrigeration. Pool. Landscaped. $24,500.
Marjorie Baron
1500 S. Palm Canyon. Ph. 324-1796

Furnished House $6500.
Business zoned lot $4,000
"ALL MEN ARE BROTHERS"
Louis Venger, Realtor
Ph. 324-9383, 325-6650

BRAND NEW custom blt. 2-bedrm. 2 ba. lge. rooms, lg. corner lot, beautiful view, $31,850. 950 Tachevah Dr. Ph. 324-5336.

BY OWNER, charming compact home. Beaut. view, exclusive Southend. 3 bedrm., 2 ba., Ph. 325-9736.

FAT CATS OR LEAN . . .

FOR LUCKY FAT CATS—View Fairway Ultra Modern Bermuda Dunes Home with Pool, has everything. See it and be convinced. $65,000.

FOR LUCKY LEAN CATS, 2 Bedroom, 2 year old home in Palm Desert. 2 car garage. 70x100 ft. lot, fenced and landscaped 4 Blocks East Shadow Mountain Club. Just $16,500.

—also—

All Sizes & Prices in Palm Springs Homes

Mildred S. Potter
REALTOR
HAROLD N. BECK ASSOCIATE
431 N. Palm Canyon Drive
Ph. 325 6912 or 325 3558

EXCLUSIVE
LAS PALMAS ESTATES

One of the most beautifully landscaped corner locations available (with irrigation water shares and sprinkler line system) South. patio & pool afford an unobstructed view of the beautiful San Jacinto mountains 3 bedrooms, 3 baths. Custom made shutters, carpets, drapes and built - ins. Offered for the first-time by original owner at only $62,500.

★ Philip Short
& ASSOCIATES — Realtor
278 S. Palm Canyon Ph. 325-2179

FIRST TIME OFFERED

By original owner, in Exclusive LAS PALMAS ESTATES, on large corner lot walled, excellent planting, irrigation water shares, sprinkling system, South Patio and Pool, spacious living room, 3 bedrooms, 3 baths, built-in stove & oven, Custom Shutters, carpets & draperies. Refrig. Only $62,500.

Muriel E. Fulton
REALTOR
125 S. Palm Canyon. Ph. 325-2225

Countryfied

Here's a peach-a-roo of a house situated beneath tall shade trees on a good sized lot right in the heart of town — A 3 bedroom, 1 bath plan, A.I.A. Designed and built under FHA Inspection. Yours for only $17,500. Best financing available anywhere.

Mildred Jackson
REALTOR
296 S. Palm Canyon Drive
Phone 324-3301 or 325-5356

Extra Special

Two-year-old modern, beautifully furnished by name decorator. Heated and filtered pool with extra concrete terrace and covered patio. Fully fenced and landscaped, trap door for dog, central heating and air conditioning. Breathtaking mountain view. In prime condition. Some of the biggest stars of motion pictures and TV have been guests in this home. Phone. 325-5950. Asking $31,500.

$18,500 custom built, 2 bedroom, 2 ba., garage. Built in kitchen, nr Palm Canyon Dr.

$19,950. Charmer. 2 bdrm. home, garage, screened lanai, firepl., Tramway view.

$22,500. New 2 bedrm., 2 ba., garage. Refrig. air, firepl., Custom built.

AMY NELSON
2277 N. Palm Canyon Dr.
Ph. 325-5254 or 325-5545

HOME ON R-2 LOT

Newly decorated, completely furnished 2-bedrm. home with lge. dble garage that could be converted into bedrm & bath or rental apt. A STEAL AT $21,950.

Gannon Realty
1201 N. Palm Canyon 325-2772

Take Any Offer

But get it sold says out-of-state owner of this 2-bedroom, circular floor plan home on Paseo de Anza. Asking $13,950.

Ernie Lindberg
REALTOR
445 N. Palm Canyon. Ph. 324-9628

HOME & INCOME

Attractive little home plus adjoining studio apartment, all completely furnished. Offered today $17,500 complete.

MONTAGNE REALTY
2235 N. Palm Canyon Dr.
Ph. 324-5622 or 324-2478

NEWLY decorated inside & out. 3 Bdrm., 2 bath, refrig. home, carpets, drapes, near High School, $21,500.

Jas. W. Hammond
REALTOR
875 N. Palm Canyon. Ph. 325-5373

SACRIFICE for quick sale. Cozy 1 bdrm. and large covered patio. Lovely redwood fenced yard. R-3 zoned. 2 blocks from town. 722 "B" St. Cathedral City. Owner on property 11 to 5. Sunday, Ph. 324-5545.

BEAUTIFUL 2 bedroom completely furnished home. Lovely patio & yard. High on the Hill. Owner leaving city. 68-549 H St.

---

3 Bdr., Den, 1½ Ba.
$15,000
Phone 324-3943

Luxurious Apartments
Individually Owned

Available for Occupancy on a Rental or Ownership Basis.

THESE BEAUTIFULLY FURNISHED GARDEN APARTMENTS, varied in size, are situated in a 12 acre park and is an outstanding attractive residential community.

GORGEOUS GREEN LAWN, flower beds, palms, citrus, orchids and desert settings. Olympic pool, putting green, pitching range, driving range & shuffleboard.

RENTALS for a period of no less than 30 days will be considered. Prospective residents must be approved.

FOR INFORMATION as to terms and availability, write or see Harold D. Arnold, Sr., President & Manager.

DESERT BRAEMAR, Inc
Located between Tamarisk and Thunderbird Country Clubs, just off Hiway 111.

1297 Manzanita

The Former Home of
LOVELY JULIE LONDON
FAMOUS STAR OF TV AND MOVIES

We believe this fine custom built 3 bedroom—3 bath room, refrigerated and furnished resident with pool is one of the outstanding Deep Well buys in many years.

$39,750

MIKE JEKYLL & ASSOCIATES
LARGEST ON THE DESERT
457 N. Palm Canyon Drive
Palm Springs Ph. 325-2734

One of a Kind

AN exquisite Las Palmas Residence, built under owner specifications to provide the proper room sizes needed to fit the Custom furnishings selected for this Palatial four bedroom, three bath plan that is considered one of the outstanding home sites in the area. There is nothing left to be desired, believe us, we've seen them all. $70.000 Consult

Mildred Jackson
REALTOR
296 S. Palm Canyon Drive
Phone 324-3301 or 325-5356

---

2 & 3 Br. 2 Bath Models

Only F.H.A. Homes in P.S.

WITH 5¼%. 30 YR. LOANS
— PRICED FROM —
$16,795—$87.37 MO.
(Principal & Interest)
LOW DOWN — LARGE LOTS
MAKE RESERVATION NOW
K & F ENTERPRICES, INC.
3 Minutes East of Riviera Hotel on Vista Chino

TEENAGERS!

If you have them, you need this near-new & spacious 3-bedrm., which boasts a huge party room next to the oversize, blt-in kitchen, refr. cooling, slate entry hall, dbl. garage & complete furnishings. Non-res. owner says sell in a hurry.

Ernie Lindberg
REALTOR
445 N. Palm Canyon. Ph. 324-9628

OWNER LEAVING

SAYS SELL FOR $27,000 MUCH, MUCH BELOW market price. 3 bdrm., 2 ba. with pool plus complete Guest house. Cpts. and Drps. Lots of Citrus trees, walled for privacy. Estate sized lot 150' x 250'.

R-2 LOT with plans for 6 units. Near Riviera. $8500.

Jules DeVorzon
REALTOR
332 N. Palm Canyon 325-5240

Leaving Town

Owner must sell his 3 bedroom, 2 bath home now. Refrigerated cooling, wall to wall carpets and drapes, walking distance to schools and close to shopping. FHA financing. Call today to see it. Asking $21,500.

S. FRANKS, Inc.
REALTOR
279 N. Palm Canyon. Ph. 325-5055

Deep Well

TAKE OVER PAYMENTS
MY $10,000 LOSS YOUR GAIN
4 Bdrm., 3 Ba. Lge. Pool
Owner
PH. FI 6-6117 or FI 6-1211

Beautiful Custom Home
By Owner

3 Bdrm., 20x24 ft. den, 2 ba., H & F pool, Acrilon carpeting, lined draperies, corner, fenced & landscaped, furn. or unfurn. Low down to responsible party. Must sell. Ph. 325-2766, 325-7718.

DEEP WELL AREA
1000 So. Calle Marcus
$28,500—4 bdrm., 2½ ba., family & living rm. Walk to Cahuilla & Hi Schools. New w-w cpts. & drps. New pool pump & heater, owner wants out.
Ph. 325-5498

4 Bedroom Home

Newly Renovated
Drapes - Clean
$26,950

Large Lot

View - Choice Location
$10,000

Tennis Club Income

9 Units - 8 Kitchens
Priced Right to Sell

Contemporary

2 Bedrooms - 2 Baths
Reduced from $32,500
to $29,500 — Modern
Refrigeration

Anderson-Berkey
REALTORS
400 South Palm Canyon Dr.
Phone 324-3224

HEART OF
DEEP WELL
1130 DRIFTWOOD
OPEN DAILY

●

By all means — go through this beautiful home. We think you will agree . . . this is one of the finest buys we have been privileged to offer in this magnificent area.

$37,900

EXQUISITELY FURNISHED
MIKE JEKYLL & ASSOCIATES
LARGEST ON THE DESERT
457 N. Palm Canyon Drive
Palm Springs Ph. 325-2734

Las Palmas Area

Visit this magnificent 3 bedroom, 2 bath FURNISHED home which typifies the warmth and friendly hospitality one expects to find in a fine Palm Springs home. A rare variety of beautiful landscaping and the lovely pool guarantees you hours of relaxation. An excellent value at $48,500.

S. FRANKS, Inc.
REALTOR
279 N. Palm Canyon. Ph. 325-5055

BANKERS HOME

Best District, 2 bedrm, 2 ba., Xlnt. condition, large rms. beautifully furnished, lovely citrus trees. $3000 opens escrow. Total $30,000.

LARGE FAMILY ROOM

In 3 Bedrm, 2 ba. unfurn home near busses & schools, Finely landscaped.

BARGAIN AT $19,500.
CALL ANDERSON 324-2975
JOHN HASKELL CO.

Near
El Mirador
Hotel

3 bedrm., 2 baths
Includes drapes, sprinklers, landscaping underground utilities. A good buy at $21,950.

Anderson-Berkey
REALTORS
400 South Palm Canyon Dr.
Phone 324-3224

Spring Preview
OF THUNDERBIRD PARK

3 bedrm., 2 ba. homes. Inc. W-w all wool carpet. Air cond. blt.-in. kitch. appliances, and some models with pools.

From $25,500 - - 10% Down
6.6% Long Term loans

East on Hiway 111 from Palm Springs to Thunderbird Country Club Lane, left to models.

CUSTOM BUILT

FURN. 2 BEDRM., 2 BA HOME BLT-IN OVEN & RANGE, REFRIGERATOR, DISHWASHER, DISPOSAL. CPTD. & DRPD. TOP LOC. TRAMWAY VIEW. $23,750.

AMY NELSON
2277 N. Palm Canyon Dr.
Ph. 325-5254 or 325-5545

Near St. Theresa

3 Bedrms., 2 baths, carpets & drapes, Refrig., Landscaped. $1000 Dn. Easy terms. $17,500.

Marjorie Baron
1500 S. Palm Canyon. Ph. 324-1796

FURN. Home near Sambo's. 3 bed rm., 3 ba., den bedrm, powder room, 30' Lanai glassed in patio, 2 fireplaces, servants quarters and dbl. gar., walled in. $24,500. Ph. Owner 324-5548

DESERT LANDSCAPED 3 bdrm., 2 ba., cpts., drapes, pool, patio, by owner. $25,500. Key at 424 Monterey Rd.

You'll enjoy seeing the
EXCITING NEW HOMES
At Fashionable
Green Acres
Adjoining Tamarisk CC
THE COUNTRY CLUB AREA'S FINEST DESIGNS IMAGINATIVELY ARRANGED FOR RICH LIVING

A PROUD ADDRESS

For the present from
$29,995

Astonishlingly financed to appeal to the top echelon executives and professional people for whom these uniquely lovely prestige residences were planned.

10% DOWN
25 YEAR LOANS
Less than rent

THE MODELS ARE OPEN
We Think They'll Thrill You.
Sales Representatives

MIKE JEKYLL & ASSOCIATES
LARGEST ON THE DESERT
457 N. Palm Canyon Drive
Palm Springs Ph. 325-2734

Enter a New World of Luxury Living

Delightfully different Las Palmas Summit Estates. Designed by Charles DuBois, AIA. Words alone cannot describe this new concept in home design. 3 - 4 bedrooms, all luxury features, Paddock heated and filtered pool redwood fencing. All utiiities underground. Sewers in and paid for. Model home open daily, 797 High Avenue. Free brochure sent on request. Palm Springs phone 325-2562. Alexander Construction Company, Palm Springs' largest builder of luxury homes.

NEAR THE
HOWARD MANOR

. . . 5 YEARS YOUNG
. . . 2140 SQ. FT. HOUSE
. . . 130x135 LOT
. . . BLT-IN KITCHEN
. . . FURNACE HEAT
. . . REFRIGERATED
. . . FIREPLACE
. . . UNDERGROUND UTILITIES
. . . FIT FOR A QUEEN

Discounted to
$25,500
Carpeted & Draped

MIKE JEKYLL & ASSOCIATES
LARGEST ON THE DESERT
457 N. Palm Canyon Drive
Palm Springs Ph. 325-2734

ALAS!

Your search has ended. You say you want more for your money? Here it is. A beautiful modern-styled 3 bedroom, 2 bath home with every possible modern convenience including forced air heat and refrigeration. H & F pool and in a wonderful area. Only $27,500. But see it today and grab it.

S. FRANKS, Inc.
REALTOR
279 N. Palm Canyon. Ph. 325-5055

AUCTION

2-BEDROOM HOME
SUN, Mar 4th, 2 p.m.
31-833 Neuma Drive

Direction: From Palm Canyon Dr. in Palm Springs, east on Ramon Rd 5½ miles to Neuma Dr. & Auction. Partly furnished. Colored stove & hood. Sliding glass doors. Youngstown kitchen tile bath. Terms, cash over loan, approx. $5300.

Chas Adams & J. Mersch
(Quick Cash your Property)
Auctioner, Ph. SY 9-3133

WHY RENT?

Sparkling new 3 bedroom & family room home. 2 Baths, Luxurious carpeting. Refrigration air conditioning. Forced air heat. 100 ft. lots. Only $135 per mo.

GARNETT REALTY. Ph. 325-6142

TREND IS
EASTWARD

Luxury Homes. Magnificent fairway sites.

MANITOU SPRINGS
KIRK KIRKWOOD, FI 6-8741

IN DEEP WELL

Make an offer. Sale or lease 2 Master bedrm. and baths. Shuffle board, cabana, H-F pool, refrigeration, beautiful landscaping. Ph. 325-3440 or LA AX 28908.

NEAT AS A PIN

FURNISHED. 2 Bedrooms & Lanai
$15,500—$1,000 Down

Marjorie Baron
1500 S. Palm Canyon. Ph. 324-1796

BY OWNER

3 Bdrm., 2 bath, heated pool, comp. furn. TV, dishwasher, silver, linen, sewers, paved streets. $22,500. 547 N. Calle Marcus. Ph. 324-5793

OPEN HOUSE
FRI.-SAT.-SUN.

4 bdrm., 3 ba., plus 2 bdrm. 1 ba. guest house. Lg. pool. Lot 125 x 135 rent with option to buy. Owner 1194 Via Miraleste.

WE HANDLED THE VERY FIRST SALE EVER MADE IN
DEEP WELL

WE HAVE HELPED MORE PEOPLE BECOME HAPPY IN
DEEP WELL

WE STILL REPRESENT MORE FINE PROPERTIES AND SHOW MORE THAN ANYONE IN
DEEP WELL

IF YOU LIKE
DEEP WELL
You owe it to yourself
To Talk To Us . . . NOW!

●

WE KNOW IT BEST
WE HAVE THE BEST
Come Where
YOU'LL GET THE BEST
Leading
DEEP WELL CONSULTANTS

We Make More Deals
because
We Make GOOD Deals

THE LARGEST CAPABLE STAFF
On The Desert
YOU'RE BOUND TO LIKE
ONE OF US
MIKE JEKYLL & ASSOCIATES
LARGEST ON THE DESERT
457 N. Palm Canyon Drive
Palm Springs Ph. 325-2734

"BRAVO"

You will give a standing ovation to this masterpiece of architecture superbly constructed with the finest materials obtainable to provide one of the most spacious three-bedroom, three bath floor plans available today . . . for the amazingly low price of only $39,500 . . .If you are looking for a palatial living room, a separate dining room and a ultra deluxe equipped electric kitchen, then this is the home for you . . .Situated on a beautiful landscaped lot 130 x 120 in size, completely walled-in including an oversized double garage. Consult

Mildred Jackson
REALTOR
296 S. Palm Canyon Drive
Phone 324-3301 or 325-5356

Can You Top It!
ONLY $19,950

For a 3 Bedroom, 2 bath Home complete with a Swimming Pool, double garage and more, some furnishings, a built in modern kitchen, fireplace, wall to wall carpets and drapes — —Easy terms arranged, no fooling; it must be sold.

Calls For Only $3000 Dn.

Mildred Jackson
REALTOR
296 S. Palm Canyon Drive
Phone 324-3301 or 325-5356

PREMIERE OFFERING!

Custom Designed and built by the present owner in ultra exclusive area. This exquisite 2 bedroom, 2 bath home plus spacious guest house is a rare jewel set in lavish lawn landscaped oversized lot, adorned with a wide variety of matured shrubs and fruit bearing trees, irrigation water shares & sprinkling system. COMPLETELY FURNISHED, $65,000.

★ Philip Short
& ASSOCIATES — Realtor
278 S. Palm Canyon Ph. 325-2179

Sacrifice Sale

3 Bdrm., 2 ba., partly furn. home. New wall to wall carpeting & built-in kitchen. Fireplace & screened veranda overlooking Palm Springs and the Valley. A most comfortable home with beautiful tiled baths. Lots of storage and a 2 car garage Out of town owner offers exceptional bargain for quick sale. $27,500. Reasonable terms.

Dunlevie Realty
1807 N. Palm Canyon Drive
Phone 324-1237

TOPS

Only two left in
this distinctive co-op
MODEL furnished by
Palm Canyon Interiors
OPEN between 11:00 & 5:00
Phone 324-2411, or
Stop by MERITO MANOR
Corner Merito Place & Belardo
(West from Palm Canyon, one blk south of Post Office)

Gannon Realty
EXCLUSIVE AGENTS
1201 N. Palm Canyon. Ph. 325-2772

Can You Top This?

3 bedroom, 2 bath with refrigeration air conditioning. Screened Lanai, heated pool, landscaped corner lot — Southend FURNISHED. Only $22,750.

★ Philip Short
& ASSOCIATES — Realtor
278 S. Palm Canyon Ph. 325-2179

CARRIAGE TRADE
EXCLUSIVELY
Smart custom homes.
Beautiful building sites.

EL DORADO PALMS
KIRK KIRKWOOD, FI 6-8741

---

2 BEDRM., house, carport. $7900. $200 down, bal. $70 monthly. 31-586 Arbol Real. 1000 Palms.

$12,500

NEW SMARTLY DESIGNED 2 bedroom homes are now available for immediate possession at only $63.00 per month, with a joint interest in 2 new swimming pools and recreation grounds with full maintenance and caretaker service for an additional $15.00 per month. How can you beat this for carefree desert living? Located just 10 minutes from downtown Palm Springs in Seven Palm Valley, with abundant water, secluded among tall trees and green lawns. This is a specially planned development for SENIOR ADULTS ONLY.

MODEL HOME OPEN DAILY

ALSO ESTATE SIZE VIEW LOTS overlooking Palm Springs for as low as $3250, plus 2½ to 5 acre parcels for the Investor. Excellent terms and will consider trades. Drive north on Indian Avenue to Dillon Road, east 4 miles to Bubbling Wells road, south to 20th Avenue, to the Circle B Ranch Properties, or call at office for details and brochures.

Chas. Lyngaard
REALTY
140 E. Tahquitz Dr. 324-3237

TAKE A LOOK

This could be one of the best buys available on todays market in a customed designed streamlined Contemporary House. It offers everything from twin size bedrooms to luxurious tiled baths to wet your appetite, but wait till you see the rest, a colorful garden room, an artistic fireplace setting and a smartly attired kitchen. All for the asking price of $29,950 — but you'll really be surprised at just what this seller is willing to take.

Mildred Jackson
REALTOR
296 S. Palm Canyon Drive
Phone 324-3301 or 325-5356

Finest Buy In Deep Well

A new and beautiful home. One of the showplaces of Deep Well. Completely and luxuriously furnished.

FORMERLY $72,500 BUT NOW REDUCED TO $62,500

Anderson-Berkey
REALTORS
400 S. Palm Canyon Drive
Phone 324-3224

For The Carriage Trade

Unmistakably one of the most beautiful 4 bedroom, 3 bath homes in Palm Springs. Professional landscaping with large POOLSIDE patio. Refrigeration and all built-ins including carpets & drapes. $64,500. (Minimum financing)

★ Philip Short
& ASSOCIATES — Realtor
278 S. Palm Canyon Ph. 325-2179

LOVELY 3 bedrm., 2 bath home, extra nice, pool. Price $24,500 or make offer.

BARGAIN. 5 units, furnished, pool only $42,500. $10,000 handles. Exclusive Tramway area.

Jim Sharpe Real Estate
403 N. Palm Canyon Ph. 325-2545

DEEP WELL

Charming Custom. 2 Large Bedrooms, 2 Baths, Beautifully landscaped. H & F Pool. Asking $34,750. Will accept. T.D.
Ph. 324-3728 or 325-3819

CUSTOM - BUILT

South end, a real home priced right. 2 bedrm, guest room, family room, 2½ ba. 1800 sq. ft. $26,500 terms. Ph. 324-1398 hot between 4-5 p.m.

SEASONAL or yearly beaut. modern, S. end home. Deluxe pool, patio, etc. 456 Sonora Rd. Phone 325-2425.

Palm Desert 93

Village Green $1000 Down

Here at this deluxe poolside Co-op you have no upkeep worries. $59 per mo. pays all maintenance expenses incl. taxes, insurance, etc. 2 bedrm., 2 ba. Gold Medallion home.

MODEL OPEN — PRICE $17,950
Hiway 111 & Deep Canyon Road
Palm Desert — Ph. FI 6-8459

BY OWNER

Beaut. furn. luxurious home in Palm Desert. Near 3 famous golf courses. 3 bdrms., 2 ba., H&F pool, tastefully landscaped. Sprinkler system. Priced to sell. $57,500. 75-323 Palm Shadow Dr.

LGE. 3 bed., 2 bath house, landscaped, fenced back yd & patio. Paddock H & F pool. Trade clear land or sm. house. Consider any reasonable offer. Owner, 1890 East Amado Rd.

R-3 CORNER

EXCLUSIVE RENTAL AREA
South of Hwy. approx. 320' frnt.
Owner must sell — FI 6-8545

R-2 LOT 2 bedrm. 1 yr. old, dbl. gar. Stucco in & out Under Palm Trees, 4 blks College. $13,500 Own. 73-295 Royal Palm Dr.

INDIAN WELLS VILLAGE

Famous World Renowned "Pro"
Buys Indian Wells Village Home

HERE'S WHAT HE SAYS:

"I've searched around the World for a home like this."

After recently winning $100,000 this man, who has been around buys his home in

INDIAN WELLS VILLAGE

You will too, when you get the facts:

$18,950 full price
$950 down

ONE 30 year loan for the balance NO seconds
NO balloon payments NO red tape NO loan fees

3 BEDROOMS, 2 BATHS, all built-ins, carpets, drapes, large refrigerated air-conditioners.

BEAUTIFULLY LANDSCAPED and lighted grounds, Olympic size pools, heated, filtered, and lighted. 18 hole putting greens, badminton, shuffleboard, volleyball.

You can now own your own luxurious "RESORT."
First turn off Hiway 111 East of Desi Arnaz Hotel ¼ mile to model open daily.

TAHOE-PALM DESERT LANDS
77-452 MILES AVENUE, PALM DESERT
Fireside 6-1305—6-1402—6-8709

OWN YOUR OWN LUXURIOUS
SANDPIPER Cottages

In the nation's most famous, finest own-your-own apartment community . . . in the heart of the winter golf capital of the world, Palm Desert! Minutes from Thunderbird, El Dorado, Indian Wells

JUST ONE: Immediate Occupancy
$22,500

BUILT IN KITCHENS, WONDERFUL VIEW, BIG PATIO, NEAR POOL! EASY TERMS.

Also, reservations being made for next year in new Fifth Unit! Call or visit today:

LLOA CRAIGHTON, THE SANDPIPER, Fireside 6-6156

About 20 minutes thru Palm Springs on Highway 111 at Highway 74. Look for the palms and tropical landscaping!

PALM DESERT SALES CO.

SUN LODGE COTTAGE
Private Enclosed Patio
Community Pool
Owner Leaving For Europe
WILL SACRIFICE
$10,850

"THE SMARTEST ADDRESS ON THE AMERICAN DESERT"

CALL FI 6-6100 or FI 6-6194
73-555 Hwy. 111 — Palm Desert

LOOK

Near
SHADOW MTN. CLUB

CUST. BLT. BY OWNER, BEST ADDRESS, 2 BDRM., 2 BA., POOL, LANDSCPD., UNFURN. 7 T. REF., BELOW COST.

73-218 FIDDLENECK DR. FI 6-8328
See or Call
Doris Allen
FAIRWAY REALTY & MTG. CO.
Palm Desert

LOOK

INDIAN WELLS C.C.

BEAUT. FURN. 2-BDRM., 2 BA POOL, 8T. REF. 10TH FWY., WALK C.C. HOTEL. BELOW COST. W-MEMBERSHIP.

45-801 CLUB DR. FI 6-6593
See or Call
Walter Allen
FAIRWAY REALTY & MTG. CO.
Palm Desert

A MUST — SEE THIS

Desert luxury artistically decorated by Buccino. Many Imports. 3 bedrm. 2 ba. Beautiful view, $42,500, terms to suit.

CLASSIC DISTINGUISHED HOME Palm Deserts finest area with panoramic view. 3 bedrm., lge. den, 2 ba. built-ins, picturesque grounds, $37,500, easy terms.

CAROL ELDRIDGE
73-640 Highway 111, Palm Desert
Phone FI 6-6659

OWNER LEAVING—MUST SELL BELOW MARKET

3 BEDROOM, 2 bath, 5 ton air-conditioning, H & F pool, Landscaped, built-ins — 6 blocks east of Shadow Mountain Club. Owner. Phone FI 6-6449

BEAUT. 3 bdrm., 2 ba. home and cabana, bath, with lovely large pool. Estate area furn. $39,500. Unfurn. $38,000. First T.D. approx. $26,000 at 5%. Owner FI 6-6117 days or FI 6-6065 eves.

$500 DOWN

New 2 bdrm., 2 ba., den, w-w cpts, drapes, blt-ins. Refrig. air. $135 mo. Nr. Jr. College site. $16,500. Phone 328-9060 days, 324-3981 eves.

DeLuxe Co-Op Apt.

For Sale By Owner
Priced below value. SANDPIPER APTS. Ph. FI 6-8320 after 5 p.m.

ASK JOHN VALE RR

I have R-1, R-2 and R-3 lots, $2,500. and up. Close to new college. in Unit 12. 73-941 Hwy. 111 or Ph. FI 6-6239.

2 Income lots near College
PRICE $6,000 BOTH
6 APTS on C-1 Acre
PRICE $65,000. TERMS

Gagnon Co.
U.S. Topographic map agents
73-612 Hiway 111, Palm Desert
Ph. FI 6-6282 or WE 8-5124, L.A

DELIGHTFUL, gracious living with panoramic view, 2 bdrms., den 2 baths, carpets, drapes, pool in exotic garden. Liberal terms $49,000. Phone GEORGE ELKINS, DI 7-4303.

---

656 ACRES Sec. 25, T-6 South, R-6 East. $150 acre. Write broker Box 992, Palm Springs, Ph. 325-3150.

F.H.A.

CATHEDRAL CANYON PLAZA
3 bedroom, 2 bath, ref. air cond F.A. heat, builtins, carpet, 20x24 garage. $17,850.

3-bedroom, 1 bath, fireplace, carpet in dining area, close in. Walk to town. $15,900.

John Sharp
68-542 Broadway, Cath. City
PHONE 328-2816

2-BDRM., home furn. $8000 on R-3 lot. Will take trailer as down payment. Ph. FI 6-6717.

OWNER Sacrifice. 3 bedroom, 2 ba., pool, nr. Tamarisk Country Club. Ph. 328-1783.

BY OWNER

Cozy desert home, furnished. R-3 zone. 68-933 2nd St

Rancho Mirage

10 Miles east of Palm Springs on Highway 111
6 SPECIAL LARGE HOMESITES WITH NORTH VIEW
No Sand. Streets, water, power in
VERY SPECIAL
See Yourself to Appreciate
Only $5500 to $6500
Just Minutes
To Thunderbird, Eldorado, Bermuda Dunes and other Golf Courses
Near College of the Desert
SEE—R. R. GEER
Apt. 4., Greene's Desert Lodge, (Near Post Office)
Ph. 328-3522 or 328-2988
P.O. Box 491

THE BEST BUYS

In a 2 BR & Den, firepl., 2 baths, blt. ins with Servel gas refrig. Wash. machine, carpet, drapes, covered patio, Dbl. enclosed garage, FULLY furnished, with KING size and QUEEN size beds, UNOBSTRUCTED VIEW of Palm Desert and Coachella Valley, and of course refrigerated cooling, at ONLY $22,500 try and beat this one.

Rancho Mirage Realty Co.
71-811 Hwy. 111—Ph. 328-2101

Country Club Living Is Yours

—AT—

DESERT BEL AIR

ADJACENT TO WORLD FAMOUS

ELDORADO COUNTRY CLUB IN PALM DESERT

●

A NEW DISPLAY HOME NOW READY TO BE VIEWED

Designed and decorated to capture the "OLD WORLD" charm. The furnishings have been collected from SPAIN, ITALY, PORTUGAL, etc. And expertly displayed under the artful direction of Dorothy Robinson, of Beverly Hills. William Cody AIA has incorporated "THE SPIRIT OF OLD CALIFORNIA" into the magnificent floor plan.

- ROUGH HEWN LUMBER
- SPANISH MISSION PLASTERED WALLS
- QUARRY TILE FLOORS

You must see this EXOTIC desert home truly destined to be hailed as a "SHOWPLACE." Being offered for the first time at $84,500. To be opened from 10 to 5 daily, at other hours by special appointment. Please visit us or write for free brochure and information regarding home sites for sale in this luxurious development.

HOLIDAY REALTY CORP.

Palm Desert

73-671 HIGHWAY 111 — FI 6-6168

Rancho Mirage 97

YES—$29,950 cash or terms, 3 bdrms., 2 ba., 1 family rm., lge. kitch., all furn., dble. gar., yard steel fenced front & rear, electric fountain in large pool with changing colored lights. Plenty of palm trees, shrubs & flowers, sprinkling system. Located 71-553 Mirage Rd. betwn. W. Veldt & E. Veldt, 2 blks. so. of Hiway 111. See OPEN HOUSE sign and flags. Courtesy Shown. By R. R. Geer Phone 328-3522

—ALSO—

700 ft. East of Post Office. house No. 71-878 on hiway. 5 rm furn. home on potential business lot. 100 ft. frontage 250 deep. Will rent or sell. Special terms. ph. 328-3522 or 328-2949. R. R. Geer, apt. 4, Greens Desert Lodge.

View Lots & Acreage

2 lots on south side of Biskra Rd. high up on hillside as you can go, 100x125 one is a corner both priced UNDER the market at $6000 each, easy terms to qualified buyers.

24 ACRES behind LONE PINE, CALIF. in the ALABAMA HILLS where they shoot all the western Movies and TV scenes record of survey made. Details and pictures in office and PRICED RIGHT at $1300 per acre.

Rancho Mirage Realty Co.
71-811 Hwy. 111—Ph. 328-2101
E. C. Ewart—Charlie Murray

Desert Hot Springs 99

A HOUSE & Triplex on hot water lot. Best buy in desert. See owner 66-742 Granada, 329-5690, Desert Hot Springs.

Coast Other Cities 120

LIDO ISLAND HOME. Newport Beach. Price reduced on large home. 225 Via Orvieto. Home open 1 to 5. Wed., Sat., Sun., Call owner, KI 9-2437 anytime.

Business Rentals 121

For . . . Immediate Occupancy

PALM SPRINGS FINEST BUSINESS LOCATION

Indian Avenue Frontage Opposite World Famous Palm Springs Spa.

—Plus—

Palm Canyon Entrance Thru Beautifully Landscaped Center

9960 SQUARE FEET

—PLUS—

2500 SQ. FT. BASEMENT

AMPLE PARKING

Ideal for Major Market, Appliances, Furniture, Specialty Shops or any good retail use.

THIS PRIME LOCATION CAN BE ATTRACTIVELY LEASED AS A UNIT

9960 SQ. FT.

—OR—

Three Separate Parcels
1—6,650 sq. ft. plus basement.
2—760 sq. ft.
3—2,550 sq. ft.

Owner Will Remodel
SEE EXCLUSIVE AGENT

★ Philip Short
& ASSOCIATES — Realtors
278 S. Palm Canyon. Ph. 325-2179

PAINTER—POOL SERVICE MEN etc. Locked storage space available and share front office and work room with others. $20 monthly & up. Ph. 325-7825.

Business Rentals 121

OFFICE FOR RENT

Oasis bldg., refrig. air cond., elevator, 484 sq. ft. Ideal professional use. Best location in Palm Springs.

Muriel E. Fulton
REALTOR
125 S. Palm Canyon. Ph. 325-2225

YUCCA VALLEY ACOMA TRAIL
CONTRACTORS CENTER
OFFICES $65 per mo. 450 sq. ft.
WAREHOUSES $35 to $45 per mo.
400 to 480 Sq. Ft.
Phone 365-7042, P.O. Box 627
YUCCA VALLEY — JOHN VOGT

NEW BUILDING

Office spaces available. Now leasing from $100 mo. Will partition to suit. 190 E. Palm Canyon Dr. opposite Lindy Lou's Pancake House. Ph. 325-3107 or 324-2866.

MODERN STORE, Choice Downtown area, will sublet a portion for professional use or appropriate business. See Chas Lyngaard. 140 E. Tahquitz Dr. — 324-3237.

COMMERCIAL or industrial space 1200 to 12,000 sq. ft. New concrete bldg., Central loc. Easy access, abundant parking. 10c per ft. or less. Ph. 324-3241.

Garage Type shop for lease suitable for small car sales or repair. Behind Lincoln-Mercury, 375 Sunny Dunes Rd. Ph. 325-2630 or 324-1755.

1111 NO. PALM CANYON DR. Luxurious, Executive Offices with private bath & shower. Air cond. New Bldg. Con Maffie 325-6066.

ATTRACTIVE, up-to-date 900 sq. ft. office with private shower on choice wind-free Palm Can. Dr. Low rent. Ph. 325-6997.

Garage Rentals 122

GARAGE FOR RENT
527 N. Calle Marcus
Ph. 324-3992

Rest Homes 124

ROOM, board & care for ladies. Good food, TV, patio, licensed. Veldt Guest Home — Ph. 328-1441

Rooms For Rent 125

CLEAN, Comfortable, Private ba., entrance & driveway, Reasonable. Ph. 325-5353.

VERY NICE, large sleeping room, private entrance & bath. Ph. 324-1780 between 11 and 3.

SINGLE rm. prvt. entrance & bath, pool. Gentleman preferred. Ph. 325-2133

NICE ROOM, private entrance & bath. South end. Reasonable. Ph. 324-4203.

BEAUTIFULLY furn. for 1 or 2 in lovely home. Pvt. ent., pvt. bath. TV. Close-in 324-5997.

STUDIO room nr. Riviera. Light cooking. $50 mo. Pri. home. Ph. 325-2478 after 10 a.m.

NR. El Mirador, nice home. Priv. entr. all privileges. TV $13 wk. and $15 wk. Ph. 324-2541.

Apartments Furnished 129

● Radiantly Beautiful ●
For the discriminating

2 Bedrm. apt in most desirable area in Palm Springs. Pvt. patio, pool $400 Mo. Discount for lease. Other rentals with or without pool.

Inquire 247 E. Tahquitz
Ph. 324-5847 or 324-4888

3 RM. apt. clean, utilities paid. $60 mo. private bath. Pri. entrance. 433 E. Andreas Road.

POOLSIDE apartment available on annual, winter or monthly basis. 2 bedrooms, fully furnished, all electric kitchens, w-w carpeting throughout, forced air heat, filtered & heated pool, TV cable. Close to schools and shopping. Water & gas furnished. $130 per mo. complete. Only one left! 1905 McCallum Way.

NEW 1 BDRM. APT.
AND 1 BDR. & DEN
Beaut. furn. lge. closets, TV cable, heated pool, long or short term rental.
RIVERSIDE MANOR APTS.
750 No. Riverside Dr.
325-6711 325-3810

New 1 bdr. furn., unfurn., studo. Pool, carpets, drapes, private patio, cable. Nr. Shopping center. 509 Highland & Ramon.

PALM DESERT 1 & 2 bedrm. brand new smartly furn. apts. Pool & refrig. air cond. Choice address, now leasing. Holiday Realty Co. FI 6 6168.

POOLSIDE, 1 bdrm. & studio apts. $100 to $150 mo. Utilities included. South end, TV cable, no lease, no pets. 615 Warm Sands Dr. Ph. 324-1859.

STUDIO GUEST HOUSE, sleeps 2, firepl., TV, cable. $75 mo. plus util. Ph. 324-4619 days, 324-2408 eves.

$90 mo. lge. duplex, 1 bedrm., st. shower & tub, good heat. Cooler, quiet, closein, yr. lease. Adults. No pets. Ph. 325-3746.

1 BEDRM., APT. EXTRA NICE. $95 MO. PRIVATE YARD, TV CABLE, 542 MOUNTAIN VIEW DR. PH. 324-2890.

HEATED POOL, studio by week or month. 1 bedrm. apt. also. Avail. incl. all utilities. Call after 4 p.m. 324-9201.

1-BEDRM. spacious guest apt. pvt. patio, 1 blk. west of Post Office by year or season. Ph. owner, 325-3305 or 325-2986.

LAS PALMAS ESTATES
Beautiful furn. 1 bedrm., apt. firpl., pool, $150 mo. Adults. 990 N. Patencio Road.

1-1 BEDRM. 1-2 bedrm. or 1-4 bedrm. house close in. Good deal to right party. Ph. M. Israel 324-2997.

POOLSIDE STUDIO, luxurious furn. Refrig. lge closets & bath. TV cable, CoCo Palms, 1733 E. Amado. Ph. 324-2252.

1 bedrm. lots of closets, garbage disposal. Tub & shower, TV. $100 mo. util. pd. Ph. 329-4662. Desert Hot Springs.

DESERT HOT SPRINGS. 3-rm apt. util pd. nr. town, $60 month. Ph. 329-4233.

2-BEDRM., new furniture. TV cable. Pri. storage. Close to shopping. $115 mo. Ph. 324-2215.

NEW FURN. 1-bdrm. apt. $90 & $100. Cable & trans. 1311 Camino Amapola. Ph. 325-2461.

FURN. or UNFURN. studio apt. $68 and up. Pacific Apt., 139 Tamarisk Rd., Ph. 324-3065.

1 BEDRM. furn. apt., cable, adults, no pets.
474 Avenida Ortega

DELUXE extra lge. 1 bedrm. apt., refrig., lge. closets, firepl. lse. 610 Thornhill, 324-9246.

DUPLEX avail. March 1st to April 1st. H & F pool. BBQ, TV. $100 wk. Ph. after 6 p.m. 325-2255.

1-BEDRM., furn., pool, newly decorated. No lease required. $125 mo. Broker. 325-5373.

LUXURY 1-bedrm., apt. Privacy of home. SEE IT. 575 Grenfall Apt. A Ph. 324-5469.

2 ROOM studio, kitchenette, close-in utilities pd. 66-320 Cahuilla St. D.H.S. Phone 329-2731.

LG. FRONT room redecorated Share kitchen & ba., lovely yd. $55 mo. 277 N. Calle Encilia.

1 BDRM., adults, htd. pool, TV cable, quiet, terrific view. 1 yr. lease. $125 mo. Ph. 328-1475.

STUDIO apt., clean & comfortable. $65. for 1, utilities paid. Desert Hot Springs, Ph. 329-3032.

CLOSE-IN. 1 or 2-bdrm apt. pool. mo. or yr. leases. 444 Cottonwood Ph. 324-4216.

Apartments Unfurnished 131

PALM DESERT
2 bedrm. brand new. Pool & refrig. air cond. Smart floor plan. Choice address. Now leasing. Holiday Realty Corp. FI 6-6168.

LGE. comfortable year-round living, 1 bedrm. $90 mo., 2 bedrm $100. 522 Mt. View. Ph. 328-4365 or 328-3691.

PALM DESERT
LOVELY new 2 bedroom Duplex, $97.50 per mo. each. 2 blks to College. Ph. FI 6-6117.

BRAND new 2 bedrm. Palm Desert, triplex, cpts., drps. own fenced yd. Walk to shopping center. Ph. 325-3181

27 FT. ALUMINUM WESTCRAFT, Excellent cond. twin beds, awning $475. Ph. 325-6282.

Houses Furnished 133

$85 WINTER, 2 bedrm., firepl., panel ray, cooler, rear, center of Cathedral City, Ph. 325-6069.

SEASONAL or YEARLY

In and around Palm Springs residential areas. Deep Well, Las Palmas, Tennis Club and Racquet Club, just to name a few, 16 years of helpful service.

MILDRED JACKSON, REALTOR
296 S. Palm Canyon Drive
Ph. 324-3301 or 325-5356

HOMES - ESTATES

With or without option to buy. 3 bedrooms, 2 baths to 5 bedrooms, 5 baths. pool. Rentals from $175 to $1000 per month.

S. FRANKS, Inc.
REALTOR
279 N. Palm Canyon. Ph. 325-5055

DE LUXE cooperative homes with 2 bedrooms and 2 baths, beautifully furnished, inc. utilities, heated pool and maintenance. Close to golf and all activities. For details call MONTAGNE REALTY, exclusive agent. 324-5622 or 324-5638.

THUNDERBIRD

Magnificent, new, GRECIAN modern. 3rd FAIRWAY. Adjacent to club house. March and, or April. Ed Hilliard. 328-3743.

NEW 2 bedroom, convertible den, 2 bath, bungalow. Completely furnished. Pool, TV, bar etc. $650 per mo. for March & April. Ph. 325-5361.

ATTRACTIVE 2 bedrm., house, 2 ba., pool, Shadow Mt. Dr. Palm Desert. Sublet March & April. $525 mo. plus utilities. Call FI 6-1622.

FURN. 3 bedrm., den, 2 ba., refrig. air cond., TV cable, H&F pool, lse. $250 mo. 3500 Ave Fe Norte, ph. 325-6030 or 325-5265.

IDEAL FOR two, Nu pool, Wind free, TV, firplce. 245 Palo Verde $250 mo. Gst hse. available, 324-5636 or OL. 4-4536.

BEAUTIFUL 2 bdrm. 2 ba., furn. home. Close-in. South enl loc. $215 mo. on yrs. lease. Owner, 1023 San Lorenzo.

Close in 1 Bedrm. $95
Mod. 3 & den., refrig. cooling $225
Ernie Lindberg, Realtor
445 N. Palm Canyon Ph. 324-9628

RANCHO MIRAGE home. 1 bdrm. convert. den. f-place, linens, utilities, furn. H&F pool, patio, privacy, dust free. Ph. 328-1091.

RANCHO MIRAGE. Spac. 2-bed, 2 ba., firepl., gar., patio. Season or year. Adults. Ph. 324-3916 or 328-2961.

LEASE — 3 Bedroom home, partly furnished. 491 E. Racquet Club Rd. $160 per month.

FURN. or unfurn. New, 3 bdrm., 2 ba., white, fenced, blt-ins, refrig air cond. $150. Ph. 328-1881.

LGE 2 bedrm house, center of town. Adults, quite nice. $125. 555 Plaza Amigo.

2 BEDROOM home, partly furnished, for rent or sale. Inquire 1130 Buena Vista.

CABAZON. Furn. 2-bedroom home Stove and refrigerator.
Phone 324-9563

3 BEDRM., 2 ba, pool. Month or season. Many more.
Ph. 324-1082

Houses Unfurnished 135

New 3 Bdrm. - Lease
$160 per Month

2 baths, carpeted, built-in range & oven. Disposal, large lot, fenced, double carport. In Palm Springs. Ph. 324-5742 days only.

PALM DESERT—2 bdrm., 2 bath, pool service paid, fireplace, blt-ins, disposal, patio, carport. Nr. stores. 45-504 Panorama. Phone FI 6-8807 or L.A. AX 3-5541.

RENT WITH OPTION
New 3 bedrm. 2 ba. & family room. Carpets built-ins, air, fenced. $160 mo. ½ applied to purchase.
Kiger Barton Bkr. 325-5604

NEW 3 bedrooms, 1¾ baths, Built-in Range & Oven, Carpeted, $175 mo, Owner pays water.
FAIRWAY REALTY FI 6-8225

2 BEDROOMS — Araby Point Area. Fenced yard. Sub-lease $110 per mo. Ph 325-5709.

4 BEDRM., 3 ba., Lease with option to buy. South end. 360 Avenida Olancha. Ph. 324-5157.

3 BEDRM., 2 ba. Lge. fenced yard. Nr. schools. $150. mo. Gannon Realty. Ph. 325-2772.

3 BEDRM., 2 ba., cptd., drpd., refrig. Nr. Riviera. $140 per mo. on lease. Ph. 324-4080.

Boats & Equipment 141

14 FT. Fishing & ski boat, compl., ready to go. $500. Ph. 328-4177 days, 328-4258 eves.

Trailers For Sale 143

SAHARA PARK—Best Trailer Buy. FURNISHED 30 ft. Spartan, 24 ft. Cabana, W-W Carpeting, large picture window. Twin beds. Shaded Carport. Large storage room. Well located Corner lot. $5,800. Terms. 58 Nile. For Key & Inspection Call at 117 Cairo.

33' SPARTAN MANSION. GOOD CONDITION, $1,495 Ph. 328-1543, Evenings

LOWEST PRICES
Guaranteed . . .
USED CARS
NOW

60 Thunderbird, Fully Equip., Factory Air $2795
59 Cad. Eldorado Biarritz, fully equip. $3395
56 Cad. DeVille, sharp, fully equipped $995
58 Cad. Deville—fully equip. refrig. Must be seen.
58 Plymouth, V-8 Belvedere, fully equip. .. $695
59 Ford Galaxie. With Air, Cut to $1295
58 Edsel, Hardtop, fully equip. $695
58 Ford Fairlane 500 Victoria Hardtop $895
58 Thunderbird, fully equipped, fac. air $1995
55 Plymouth, good transportation $295

OPEN SEVEN DAYS AND EVENINGS

● PALM SPRINGS ●

Lincoln - Mercury - Comet
335 Sunny Dunes Road—Phone 324-1201
Bank Financing Available

Trailers For Sale 143

BEST buy! Twelve wide, 1962. 55' long, furnished, carpeted, draped, sliding glass door and all deluxe. Full price delivered and set-up on your lot, now only $6,481. See this one at Murray's Trailer Sales, 68-100 Hwy. 111.

EXPANDO trailer that will fit your 35 to 40' lot. Eastern quality construction; Western provincial decor Trade your 8 wide on this. Now on display at Murray's Trailer Sales, 68-100 Hwy. 111.

CUSTOM furn. w-w cpts, 2 bedrm. '61 Melody Home, 10x50. Awning air cond. Sac. for cash or consider 8x35 as part payment. Ph. 324-5219, Palm Springs Tr. Village, D-11.

55x10 Brand new Mobile Home. Comp. furn. & landscpd. Ready to move into. See at Space 119, Blue Skies Village. Sacrifice for $8,500. Will finance, see Manager

BUDGER Expando Mobile Home, 45x15. Complete guest house adjacent. Magnificient view lot. Reasonably priced. Unit 149, Blue Sky Trailer Village, C.C.

GREAT LAKES, 10x55' and 10x45'. Must sell. No reasonable offer refused.
FEDERAL TRAILER SALES
68-095 Hwy. 111., Ph. 328-4375

55x10. Great Lakes, new, with Extended Liv-Rm. King size bedroom. Front dining room. ONLY $5800! Cash or terms. Pearl & Bob's, 68-091 Hwy. 111.

FURN. cabana with air-cond. & 10' wide trailer. Sacrifice for quick sale. 174 Caravan, Sahara Park.

1957 — 27' FULL bath, good shape. Sacrifice for cash, $1,395. Murray' Trailer Sales, 68-100 Hwy. 111.

Great Lakes, 1962, 10x40'
2 bedroom. Enclosed hitch.
FEDERAL TRAILER SALES
68-095 Hwy. 111, Ph. 328-4375

1962 ALJO 24', tandums, twins, Gaucho, w-w carp. throughout, TUB & shower. Pearl & Bob's, 68-091 Hwy 111.

12' WIDE! SEE THE BEAUTIFUL, new, 55x12, TWO bedroom ROD & REEL now at Pearl & Bob's, 68-091 Hwy. 111.

TWO bedroom Universal 40', neat and clean inside & out. Trade or terms Murray Trailer Sales, 68-100 Hwy. 111.

FLEETWOOD '58 2-bedrm, full ba. 8x37' WILL TRADE for 2-bedrm house. $2150. Kings View Tr. Pk. 690-28 Hiway 111, CC No. 25

AIRSTREAM, 1957, 30', twin-beds, complete bath. A bargain for cash. Murray's Trailer Sales, 68-100 Hwy. 111.

Jewel 21' Custom twin beds — awning, cooler V.H.F. Many others, low mileage & use. $2,500. Mr. White, 324-1897.

30 Ft., '59 Zenith, tub & shower, cooler, awning, TV. See Jerry Quinn, Orchard Trailer Villa, Space 13.

21' KENSKILL, 1958 model. CLEAN as the day it came out of the factory. $800 dn! Pearl & Bob's, 68-091 Hwy. 111.

Sahara Park
10x50 Roadliner, 12x30 Cabana
Owner 212 Safari, Ph. 324-5586

30' OLDER TRAILER, good cond. extras. reasonably priced. $485. 297, Blue Heaven Tr. Pk.

10 x 41 Kit. Excellent cond. Complete with awnings. Lot 85. Praire Schooners Park.

SACRIFICE Deluxe eastern built Colonial 10x46, 1 bedrm., Beaut. furn. Many extras. Ph. 328-4117

10x40 lovely, like new trailer, nr. pool. 265 Minnehaha, Ramon Tr. Park. Ph. 324-5424.

Trailers Wanted 144

LATE 10 or 12' wide. Trade 5-A. Nr. Edwards A.F. Base & cash. Ph. 324-2539 eves.

Trailer Rentals 147

FOR RENT, sale or trade on late model car. 1959 8x35 Flamingo, compl. mod. Ph. 324-9617.

Automobiles For Sale 153

WE CAN'T HELP THE BARRIER

Around our used car dept. at N. Indian and Amado Rd. But it will pay you to look over (or overlook) the wall and select one of the outstanding used cars there.

●

EXAMPLES

61 Cadillac Sed Deville
Refrigerated of course
Price says $5495.00 and worth it
But try us for a deal.

60 Lincoln Premiere Landau Sedan
Only 24,000 miles. Refrigerated. Top condition. $4095. is value, Suggest you offer $3995.

60 Cadillac Sed. Deville
$4095.00 the tag says—but with the wall in the way it will pay you to check this.

59 Cadillac Fleetwood
Your Cadillac dream come true Worth more than $4100.00 if you interested—we'll pleasantly surprise you.

56 Ford 4 Dr. Victoria
Custom and power steering. Fairly priced at 695.00. Make offer.

Phone 325-2572
Jim Smith Nolan Caldwell
Ross Harrison Pat Lynch
"YOU'LL LIKE DOING BUSINESS WITH US"

PLAZA MOTORS
Cadillac — Olds — G.M.C.
290 N. INDIAN

Ford Station Wagon '56
PERFECT CONDITION
$595
Imperial Motors
68-350 Hwy 111, Cathedral City
PHONE 328-3103

CHEVY '50 — Ford Station Wagon '54 stick, '55 Ford '58. hardtop. See Clyde at Bob's Desert Garage. Ph. 325-6410, Sundays till noon.

T-BIRD '58. All power, R-H, air cond. 33,000 miles. Top cond. $2250; also Ply. '56 Stat. wagon. Excel. cond. $395 R-H, all pow, 9 pass. Ph. 325-5072, Mr. Taylor.

CAD. '60—62 series 4-door-sedan, air cond. All extras. Real sharp, good tires. Must sell. Johnny Revolta, FI 6-1571.

CAD. '57 Fleetwood, 4-dr., hardtop. Full pow., fac. air. A-1 cond. Owner, FI 6-6202.

LINCOLN '54 4-door sedan, A-1 condition. $395 106 N. Park, Banning, Calif.

CAD. 58, Fleetwood, full power, New tires, Brakes, Factory air. Under Market Price. Ph. 325-3432.

FORD '54 Victoria,
Real Sharp $295
Ph. 325-3663

WE'RE
● NOT ACROBATS ●

But we can really bend over backwards trying to give you the deal that you want on a GOOD USED CAR.

●

61 COMET
Deluxe 4-Door Station Wagon
Radio-heater. Looks and runs like new.
$1995

60 CORVAIR
SEDAN
Radio-heater, Powerglide, air conditioned.
$1695

58 OLDSMOBILE
88 Hardtop
Radio-heater, Hydramatic, power steering and brakes, white wall tires.
$1295

54 MERCURY
HARDTOP
Radio-heater, Merc-o-matic, tires like new.
$395

61 FORD
Galaxie 4-Door
Full power, air conditioned. Cost to $4300.
Our Price
$2595

58 CHEVROLET
SEDAN
Radio-heater, Powerglide, power steering.
$995

55 CHEVROLET
4-Door Sedan
Radio-heater, automatic.
$645

54 PONTIAC
Starchief Hardtop
Radio-heater, Hydramatic, power steering and brakes.
$395

SEE
STACK CHEVROLET
632 South Palm Canyon Drive
Phone 324-9166
Your Dealer for Over 10 Years

THINKING

about another CAR? Shop our lot before you BUY . . . We can save you money. Here are just a few of our many bargains.

●

62 FORD 4 Door Station Wagon. R&H, Autom., P.St., Fac. Air. Save $800 2000 Miles
60 THUNDERBIRD. Full power, air, immaculate $2895
60 FORD V-8 Starliner. R&H, Autom. Power Steering—Clean $1995
60 OLDS 4 Dr. Sta. Wagon, Full Power, Air, Immaculate $2795
60 FORD FAIRLANE, 2 Door, Power Steering, Autom., R&H $1595
60 FORD V-8 4 Door Station Wagon. R&H, Pwr. Str., Air $1795
59 FORD V-8 GALAXIE Hdtp. R&H, autom., pwr. str.—clean $1695
59 FORD Custom 300 4 Dr. R&H, autom, power steering $1195
59 FIAT 4 Door Station Wagon. R&H, clean, 35 mi. per gallon $595
59 FORD V-8 Skyliner. R&H, Autom, Pwr. Str.—Immaculate $1895
59 FORD V-8 4 Dr. Sta. Wag. R&H, Autom. Pwr. Str—Sharp $1695
59 RAMBLER 4 Door Station Wagon. Heater, autom., clean $1595
58 CADILLAC Coupe. R&H, autom., air cond. $2195
58 CHEVROLET Pickup. 6 Cyl. R&H $895
58 CHEVROLET V-8 Biscayne 4 Door. R&H, Autom., Clean $995
58 CHEVROLET, Bel-Air, 4 Dr. Sedan, R&H, Autom., Clean $1095
58 FORD Fairlane 4 Door. R&H, autom., power steering $795
57 THUNDERBIRD. R&H, autom., power steering, very clean $2195
56 FORD V-8 Fairlane Hardtop. R&H, autom. $595
57 FORD V-8 Convertible. R&H, Autom. Pwr. Str.—Clean $995
57 FORD V-8 Fairlane 500 Hardtop. R&H, autom. ,pwr. steering .. $995
55 FORD V-8 4 Door 9 Pass. Sta. Wagon. R&H, Autom., P.S., Air ..$695
56 CADILLAC Coupe. Full Power. Immaculate $1225
55 DODGE V-8 Hardtop. R&H, Autom. Pwr. Str.—Immaculate $695
54 FORD V-8 Convertible. R&H, Autom.—Clean $395
56 LINCOLN Premier 2 Dr. Hdtp. Full power, 38,000 orig. miles .. $895
55 CHEVROLET 4 Dr. Sta. Wagon .R&H, Autom. $595

BRAND FORD CITY
AUTHORIZED FACTORY FORD DEALER—BANK TERMS
3919 EAST PALM CANYON DRIVE
PHONE 328-2181

Automobiles For Sale 153

MERC. '62 convert. Fully loaded plus fact-air cond. Driven only 8 miles. Will take older car or sm. amt. cash for $1100 equity. Take over bank payments. Pvt. party. Call for appt. to see. Ph. 324-5967 if no answer, 324-1201.

MERCURY COMET 1960
Automatic trans., radio, heater, w-w, sharp cond. $1,495. See at 2222 Via Miraleste.

T-BIRD 1960 Hardtop. Clean. For quick sale, $2550.
Ph. 328-2883

FALCON '60. 4 door wagon, $1495, R & H. White Side Walls, Excel. Cond. Ph. 325-5968, eves.

MG TC Classic, 19" wire wheels, black lacquer comp. restored.
Phone 325-6093

FORD '58 Ranchero. White, good shape. Must sell. Ph. 328-3594 or 328-3525.

Automobiles For Sale 153

CADILLAC '60 coupe. Full power. Factory air cond. Save $160 on sales tax. '62 license pd. Low mileage. Extra clean. Below Blue Book price. Priv. Party.
Phone 325-3694

BUICK - JAGUAR
Sales and Service
OPEN FOR BUSINESS
Glenn Austin Motor Co.
68-406 Hwy. 111, Ph. 328-1137

CONTINENTAL Convert. '58. Low mileage, air cond. New top, new paint, extra clean. Sacrifice for $1,875. Ph. 324-4197.

Take over payments.
Comet '60, Deluxe. Air, perfect condition. Ph. 325-3721 eves.

FORD '59 Retractable hdtp. Full power. 2700 miles. $1795 or make offer. FI 6-1478.

HOME TOUR is the topic as Mrs. Bob Alexander, one of the hostesses whose home will be visited, talks with Mrs. Charles Sakin, president of the American Association of University Women, sponsors of the annual event.

Six Homes on Sunday AAUW Show Itinerary

Six Palm Springs homes are on the itinerary of homes to be visited tomorrow in the annual "Home Show" sponsored by the American Association of University Women.

One of the six is the Robert Alexander home, the spitome of modern functional design. From the entrance the idea of circularity is paramount. The circular aggregate steps leading over the splashing water to the front doors, and the colorful foliage will attract the attention of the most sophisticated.

Three Levels

This unique house, erected on three levels is composed of four circles. The first is the living-room with its partially concealed dining area, the second includes the fun room, and the kitchen, the third contains the child's room, bath and the guest room. The fourth and upper level, includes the master bedroom, powder room and bath. All these circles are most accessible from the spacious halls that connect the levels.

On entering the entry hall the steps down make the sunken living room most inviting. The rock and glass walls are flanked with contour lounges which will accommodate an entire guest list as they enjoy the circular fireplace with its colorful hood. The handloomed carpet has interesting fringe forming spokelike effect of a wheel, emphasizes again the idea of the circular.

At the end of the hall the fun room with its rounded glass wall overlooks the pool and patio. A most unusual wrought iron sconce is over the attractive fireplace. Another handloomed rug in colors that match the adjoining area is attractive. Patio colors and fabrics are co-ordinated to give the feeling of the inside and outside being one.

Heart of Home

The kitchen, so often taken for granted, is the heart of this home. It serves with ease and accessibility the fun room, the dining room and the patio. The five burner stove is placed in a huge island and also houses the bar-b-que. The sliding doors around the sides make the large storage underneath adequate for the kitchen utensils. The paneled wall gives little indication that the refrigerator, freezer, ovens and tea cart are found behind.

Other homes to be visited during the tour include those of Jackie Cooper, 1055 Rose Drive, Arthur Elrod, 350 Via Lola, George Frelinghuysen, 711 Panorama Drive, Eddie LeBaron, 328 Mountain View Drive and Robert Marx, 466 Camino del Sur. Tickets may be secured at all of them and they may be visited in whatever order desired.

TO GET FRIENDSHIP 7

WASHINGTON (UPI) — John Glenn's spacecraft, Friendship 7, will be given to the National Air Museum of the Smithsonian Institution.

James E. Webb, director of the National Aeronautics and Space Administration, said Friday that the capsule will go to the museum after it has been thoroughly studied by scientists.

Socialist to Take Over Italy Reins

By PHIL NEWSOM
UPI Foreign News Analyst

Barring unforeseen developments, Italy's first left-of-center government since the war takes office this week, its success dependent upon a stocky, moon-faced man in heavy glasses who once called former President Truman another Hitler.

The man is left-wing Socialist leader Pietro Nenni who applied his epithet to Truman in opposition to Italy's membership in NATO.

Nenni, for years a close collaborator with Italy's Communists, still opposes NATO but his ties with communism have loosened considerably.

Nenni's left-wing Socialists will hold no cabinet seats in the new government formed by Premier Amintore Fanfani.

Coalition Cabinet

Those went to the coalition of Fanfani's own Christian Democrats, the anti-Communist Social Democrats of Giuseppe Saragat and to the moderately left Republicans.

Pro-NATO Defense Minister Giulio Andreotti kept his old job, as did Foreign Minister Antonio Segni, a strong supporter of the Communist-opposed European Common Market.

Among those not included in the new government is Mario Scelba, who as interior minister frequently sent his head-thumping riot police against the Communists.

In return for the government's leftward shift domestically Nenni promised to support the government.

THE LIGHTER SIDE

Editors A Sadistic Lot

By DICK WEST

WASHINGTON (UPI) — Take it from me, editors are a sadistic lot. They enjoy dissecting live hyperboles and pulling wings off helpless little metaphors.

But what gives them their greatest pleasure is thinking up horrendous assignments for reporters.

Keeping that in mind, consider next that I get my daily exercise by hoisting cigars to and from my chops.

And then be advised that the President's Council on Youth Fitness is setting up a pioneer program here with a view toward developing a national physical fitness test.

Faces Obstacle Course

Lumped together, these three items explain why a raw, windy day this week found me out on an athletic field facing an experimental obstacle course that will be used in the pilot program.

The obstacle course, please understand, was designed for youngsters. Assigning an adult newspaperman to give it a trial run proves nothing. But such are the workings of the editorial brain.

The course, not yet completed, requires the participants to jump hurdles, hand-walk a horiontal ladder, swing on parallel bars, scale a wall and engage in other simian pursuits.

I arrived on the premises in the company of a Recreation Department employe, who had agreed to serve as my instructor. Adroit questioning brought out that he weighed 242 pounds.

We began at the wall. My instructor grabbed the top with his hands and tried to swing his leg over. Then he took off his topcoat and tried it again.

Couldn't Make It

The demonstration ended with him in his shirtsleeves but still on the same side of the wall.

"I'm just showing you the technique," he said when his breath returned. "Go ahead and try it."

"I get the idea," I said. "Let's move on to some of thes othr things."

"I get the idea," I said. "Let's move on to some of these other things."

"Maybe it would be better if you came back some day after the course has been completed," he said, still puffing slightly. "Then you can get a real workout."

I agreed to a postponement, but I wouldn't want you to think that I couldn't have made it if I had tried. In fact, I'm in pretty good condition now that I've changed cigars.

I switched from panatellas to coronas, which are bigger and require more muscle to lift.

CHUCKLE FOR BOB

WASHINGTON (UPI) — Atty. Gen. Robert Kennedy, who stirred up a small hornet's nest among Texans by criticizing the U.S.-Mexican War, has received as a gift, a volume of Texas history.

Kennedy, who returned from a round-the-world trip Wednesday, said with a chuckle Thursday that unfortunately the book ends before the Mexican War begins.

HEAR! RALPH KAPLAN REPORTS

SUNDAYS
12:05 - 12:15 P.M.

Outstanding Commentator On National and International Affairs

KDES dial 920

VOICE OF THE DESERT EMPIRE

COMPARE FOR VALUE..THEN CHOOSE THE BEST!

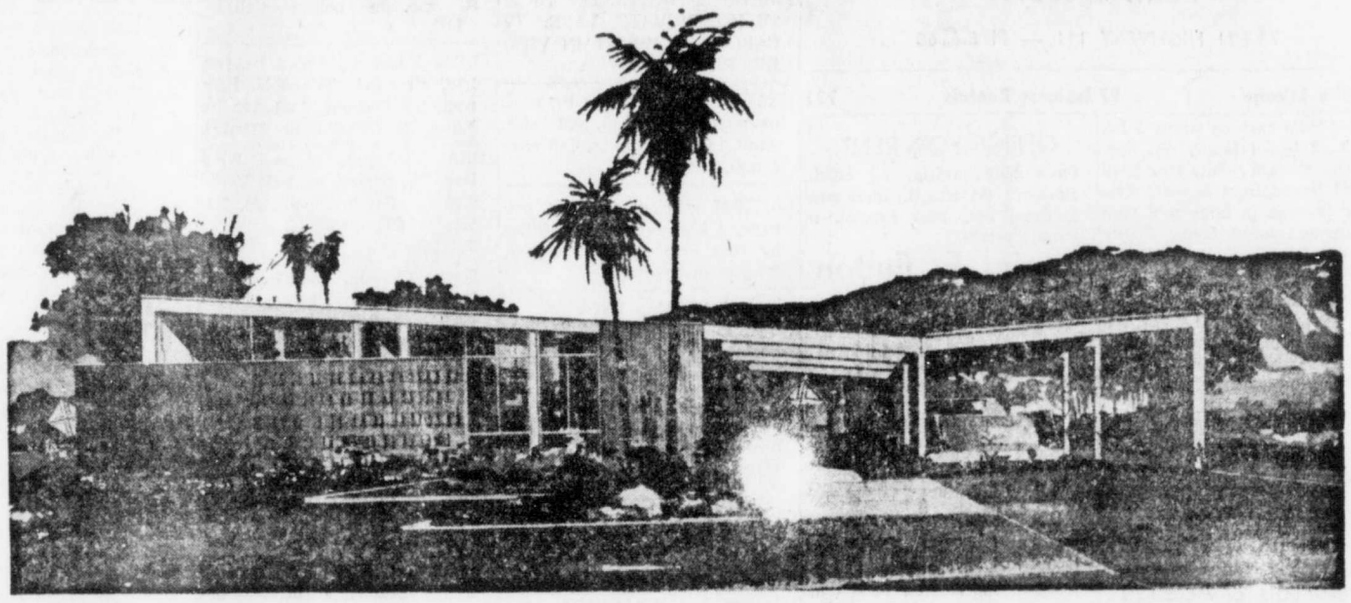

RACQUET CLUB ROAD ESTATES

Compare Racquet Club Road Estates homes with any home, at or near their price in the entire Palm Springs area. Compare location. Compare construction. Compare every feature in every home. Then, choose the best home for your money! We believe when you carefully compare, you'll choose a home at Racquet Club Road Estates.

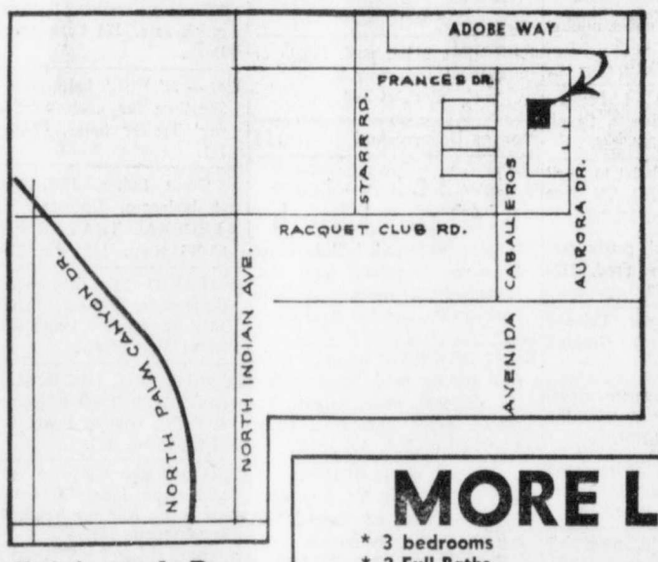

Designed By Palmer & Krisel
A.I.D.

Better Construction

See your future home under actual construction. See the quality materials, the skilled craftsmanship, the hidden details never seen in a completed home.

If You Are a Renter

LET US SHOW YOU HOW YOU CAN OWN A RACQUET CLUB HOME FOR LESS MONEY.

MORE LUXURY FEATURES

* 3 bedrooms
* 2 Full Baths
* Forced Air Heat
* Refrigerated Air Conditioning
* Wall to Wall Carpeting
* Beautiful Draperies
* Wood-Burning Fireplaces
* Fenced Estate Size Lots
* Sewers In and Paid For
* Underground Utility Wiring
* Landscaping includes $250 Olive Tree

FULL FINANCING

ONLY $1,250 down $21,500 full price

NO IMPOUNDS — FULL FINANCING ARRANGED — NO BALLOON PAYMENTS
OPTIONAL POOL! Sparkling, Heated And Filtered Pool May Be Included In 25 Year Financing Plan.

COMPARE THIS LUXURIOUS MODEL HOME!

Beautifully furnished by Jayne Hodgson, one of America's leading interior decorators. So many wonderful new ideas in home furnishing, it's worth the trip alone! Completely landscaped yards feature the latest gardening innovations. When you see this model, you'll be sure that a Racquet Club Road Estates home is the finest home for you!

FIRST BUYERS CHOOSE OWN COLORS!

While homes are under construction, early buyers may have their homes custom finished EXACTLY AS THEY WISH! Choose your own color scheme . . . the tile . . . the custom features you've always wanted in a better home!

COMPARE FOR VALUE . . . THEN CHOOSE THE BEST! MODEL OPEN DAILY 9 A.M. to 6 P.M.

1188 Adobe Way---Phone Palm Springs 325-3884

The Finest New Homes Built by ALEXANDER CONSTRUCTION CO.

63-890 San Rafael Drive, Palm Springs

PALM SPRINGS' LARGEST BUILDER OF LUXURY HOMES

. . . for Fun-Filled,

CAREFREE LIVING

• Luxury Own-Your-Own Apartments—right on the first fairway. Ideal for vacation or year-round living . . . business entertainment. Complete maintenance of apartments and beautifully landscaped grounds—optional lease-rental service for income during your absence . . . an investment in real luxury!

- Refrigerated air conditioning, thermostatically controlled
- Architect designed—1600 sq. ft. of inside living area
- 2 large bedrooms
- 2 pullman bathrooms
- Roman terrazzo sunken tubs
- Forced air heating with thermostat
- Deluxe fully-equipped kitchens
- Built-in oven and range—dishwasher—NuTone mixer-blender
- Custom hardware and cabinetry
- Refrigerator included
- Interior and exterior walls and ceilings insulated and sound-proofed
- Large spacious living rooms
- Magnificent wood-burning fireplaces of native stone or terrazzo
- Wide sliding glass doors
- 2 large enclosed patios for privacy
- Flush mounted and indirect lighting fixtures
- TV outlets—stereo wiring to living rooms and master bedrooms
- 2 sparkling swimming pools maintained for your use

Bermuda Colonies

CONVENIENT FINANCING • ONLY $7,500 DOWN
FROM $35,500 TO $38,500 FULL PRICE
also . . .
INDIVIDUAL HOMES—IMMEDIATE OCCUPANCY—from $7,000 Down
GOLF AND FAIRWAY LOTS—IMPROVED—from $875 Down

at

Bermuda Dunes

Country Club Championship Course
In the PALM SPRINGS-INDIO Desert Resort Area
Write for brochure: Bermuda Dunes, California
DIamond 7-2356 • FIreside 6-6602 • (Distance Dial Code - 714)
RAY RYAN and ERNIE DUNLEVIE, Co-Developers